

# 235 HIGH HOLBORN, LONDON

This drawing is the property of Avison Young and must not be copied or reproduced without express written permission. Use figured dimensions only. All dimensions to be verified on site prior to commencing construction. Do not scale.

ISSUED FOR INFORMATION

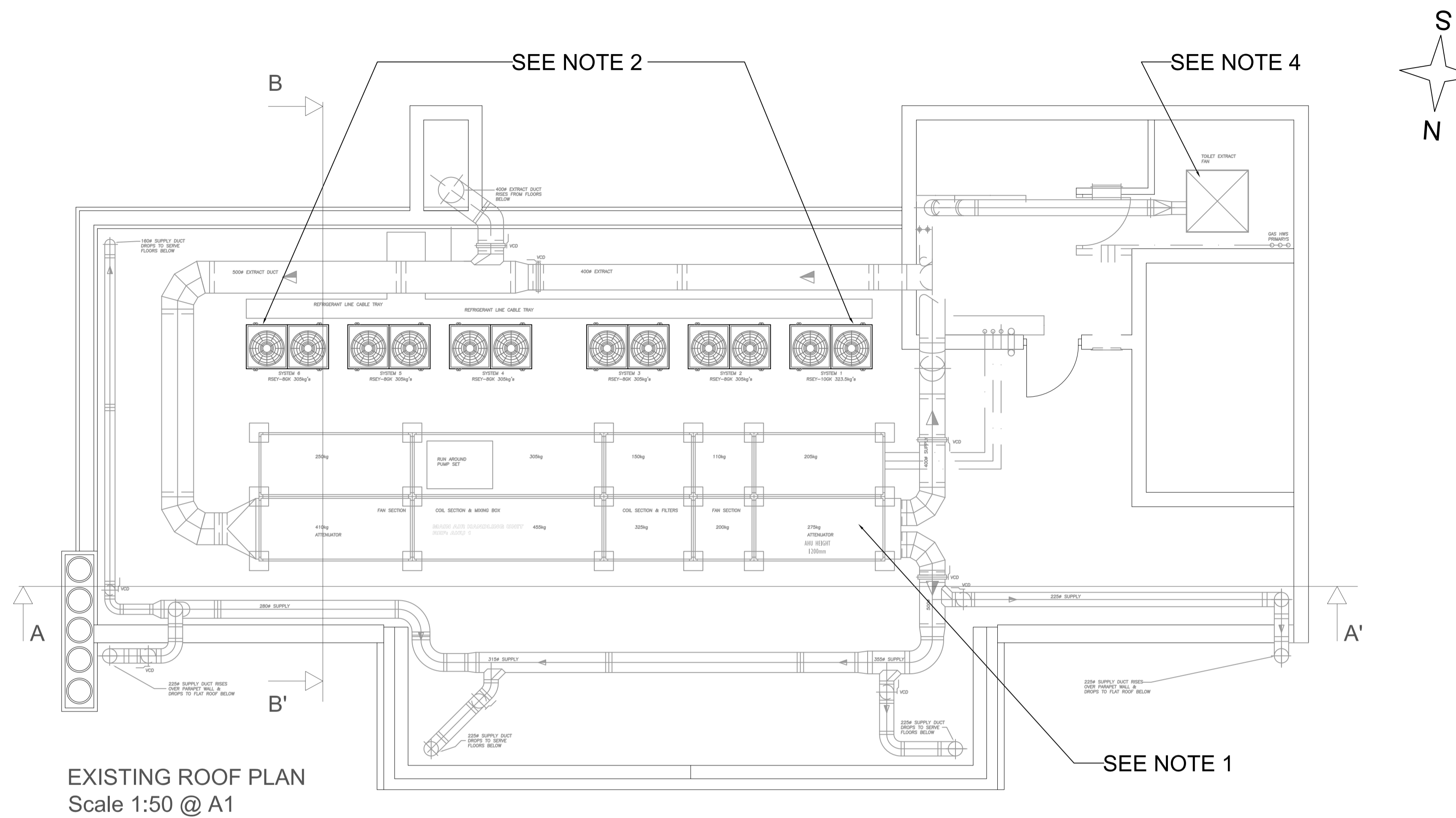

EXISTING ROOF PLAN  
Scale 1:50 @ A1

**REMOVALS:**

- 1) EXISTING AIR HANDLING UNIT TO BE REMOVED
- 2) EXISTING CONDENSER UNITS (12 No) TO BE REMOVED
- 3) ALL DUCTWORK, CLADDING AND ASSOCIATED PIPEWORK TO BE REMOVED FROM ROOF LEVEL
- 4) TOILET EXHAUST UNIT TO BE REMOVED (AND REPLACED WITH NEW UNIT)



EXISTING VIEW ACROSS ROOFTOP (LOOKING EAST)



EXISTING VIEW ACROSS ROOFTOP (LOOKING WEST)

REV	DESCRIPTION	DATE
-	PRELIMINARY ISSUE	02:10:14
A	Building section detail removed, other details updated	09:11:14
B	Elevations and section drawings moved to another drawing	11:11:14



London  
tel +44 (0)20 7101 0200  
19 Margaret Street, London W1W 8RR

Thames Valley  
tel +44 (0)1494 540 000  
Hampton Chase, Little Hampton Great Missenden  
Bucks HP16 9PT

avisonyoung.com

Client:  
GLOUCESTER INVESTMENTS

Project Title:  
235 HIGH HOLBORN  
LONDON

Dwg Title:  
EXISTING ROOF LAYOUT PLAN  
ROOF LEVEL

Scale:	Date:	Rev:
As Shown	02/10/14	<b>B</b>

Dwg No:	Drawn by:
<b>2229/ROOF/EX/01</b>	AR
	Chkd by:
	JB

© Avison Young 2014  
All rights reserved. No part of this document may be reproduced, stored in a retrieval system, or transmitted, in any form, or by any means, electronic, mechanical, photocopying, recording or otherwise, without prior permission, in writing from Avison Young.

## PLANNING PERMISSION: EXISTING ROOF LAYOUT PLAN

