

October 2014 Design & Access Statement

Excavation of a basement with front and rear light-wells to residential flat, construction of rear extension and the formation of a side door

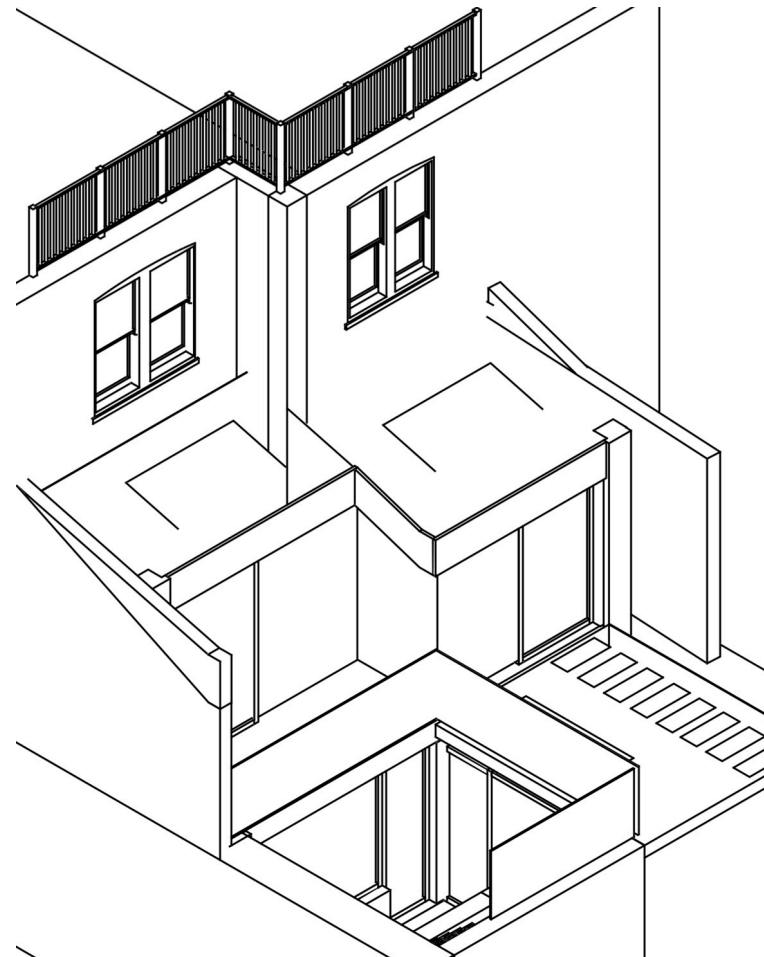

INTRODUCTION

156 GOLDHURST TERRACE, LONDON, NW6 3HP

TREATMENT (ARCHITECTURE) LTD. 11 WOODBERRY CRESCENT, LONDON N10 1PJ T 020 8883 2503 M 07887 646 505, EMAIL thetreatment@mac.com

This statement accompanies a planning application requesting the excavation of a basement with front and rear light-wells to residential flat together with the construction of a new rear extension following demolition of the exiting extension and the formation of a side door to the front façade. The purpose of this statement is to demonstrate that the proposed works are well considered, of an appropriate scale of development and conform to the planning policy set out by the London Borough of Camden.

LOCATION AND SITE

The application site comprises a three storey mid-terrace Victorian property that is located on the north side of Goldhurst Terrace. The property is divided into three flats. The application site is located within Swiss Cottage Conservation Area, which is covered by an Article 4 Direction.

PLANNING HISTORY

In 1957 permission was granted for a conversion of a single dwelling house into three self-contained flats (ref.: H%/13/26/13128)

In 2014 permission was granted for the use of the rear flat roof as terrace and the installation of 1 front light and 2 rear roof lights and replacement windows to front elevations (ref.: 2014/2219/P)

And permission was granted for the erection of single storey ground floor rear extension with green roof following demolition of the exiting extension and alterations to ground floor front elevation fenestration including new entrance door to ground floor flat (ref.: 2014/5288/P).

DESIGN APPROACH MATERIAL AND DETAILING

The proposed extension is in the same scale and design details as the approved extension granted 16 October 2014 (ref.: 2014/5288/P). This application adds a basement level which will provide sufficient space for the growing needs of this family. The materials were carefully chosen to match the ones of the hosting house and to blend the proposed basement and extension with the surrounding trees and planting thus reducing its visual impact.

AMENITY

The proposal will have no impact on the adjoining properties in terms of amenity. There will be no new shadowing or increased sense of enclosure created by the proposal.

CHARACTER

Overall we believe that the works should be considered to preserve the character and appearance of the host building. The replacement of the window with a door would be positioned as per the existing and would be of timber framed and painted to match the existing entrance door.

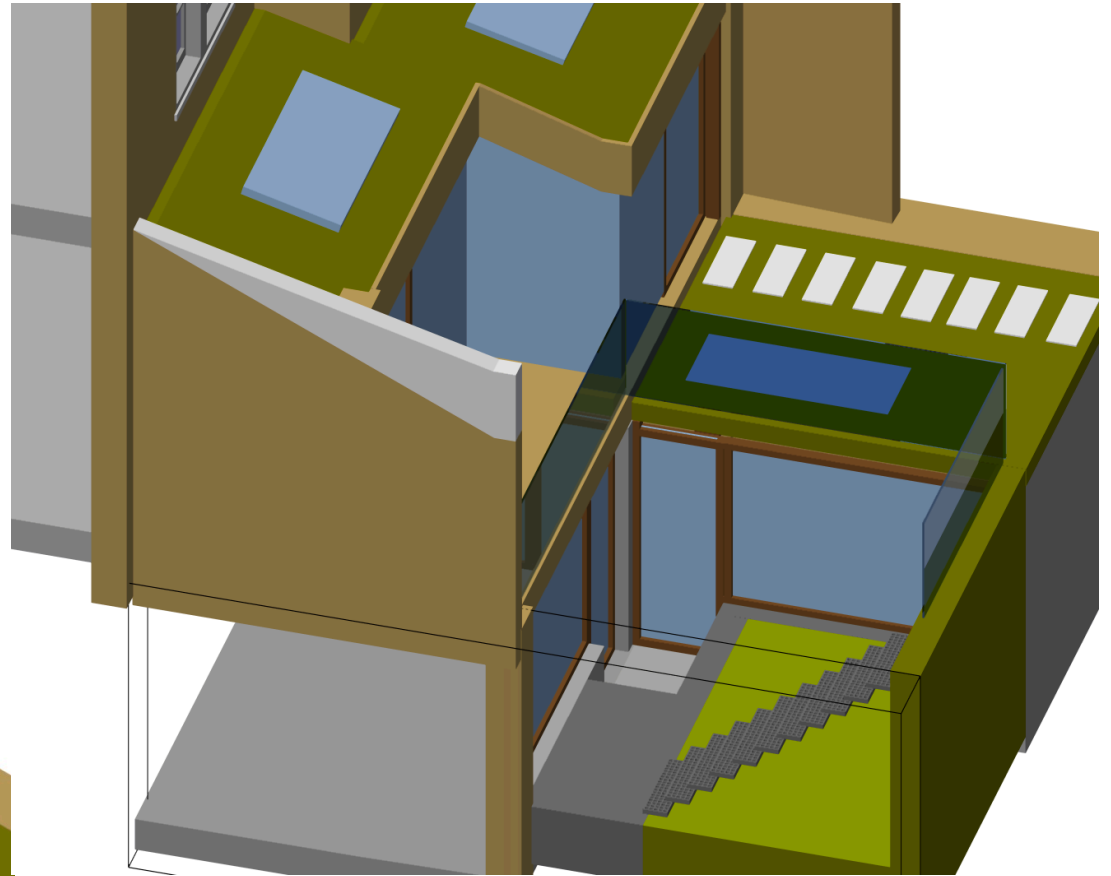

156 GOLDHURST TERRACE, LONDON, NW6 3HP

TREATMENT (ARCHITECTURE) LTD. 11 WOODBERRY CRESCENT, LONDON N10 1PJ T 020 8883 2503 M 07887 646 505, EMAIL thetreatment@mac.com

RELEVANT POLICY CONSIDERATION

Replacement UDP 2006

The Development Plan Policies are contained within the Camden Replacement Unitary Development Plan (saved) adopted June 2006 and also the policies of the London Plan as adopted and amended.

Policy SD6 – Amenity for occupiers and neighbours

Policy B1 – General Design Principles

Policy B3 – Alterations and Extensions

Policy B7 – Conservation areas

Policy CS5 Managing the Impact of growth and development

Policy CS6 Providing quality homes

Policy CS14 (Promoting high quality places and conserving heritage) is a very general and wide ranging policy, which seeks high quality development and conservation of our heritage.

Policy DP22 (Promoting sustainable design and construction) requires all developments to incorporate elements of sustainability into the design.

Policy DP24 (Securing high quality design) seeks high quality design, by considering the character and proportions of the existing buildings and existing natural elements.

Policy DP26 (Managing the impact of development on occupiers and neighbours) seeks to take into consideration the protection of the quality of life of the occupiers and neighbours by making sure that the developments does not cause harm to amenity. In this case visual privacy and overlooking; overshadowing and out looking; sunlight and daylight.

South Hampstead Conservation Area Character Appraisal and Management Strategy



156 GOLDHURST TERRACE, LONDON, NW6 3HP

TREATMENT (ARCHITECTURE) LTD. 11 WOODBERRY CRESCENT, LONDON N10 1PJ T 020 8883 2503 M 07887 646 505, EMAIL thetreatment@mac.com