

**Wall A and F  
Pile Cap**  
Scale 1:25

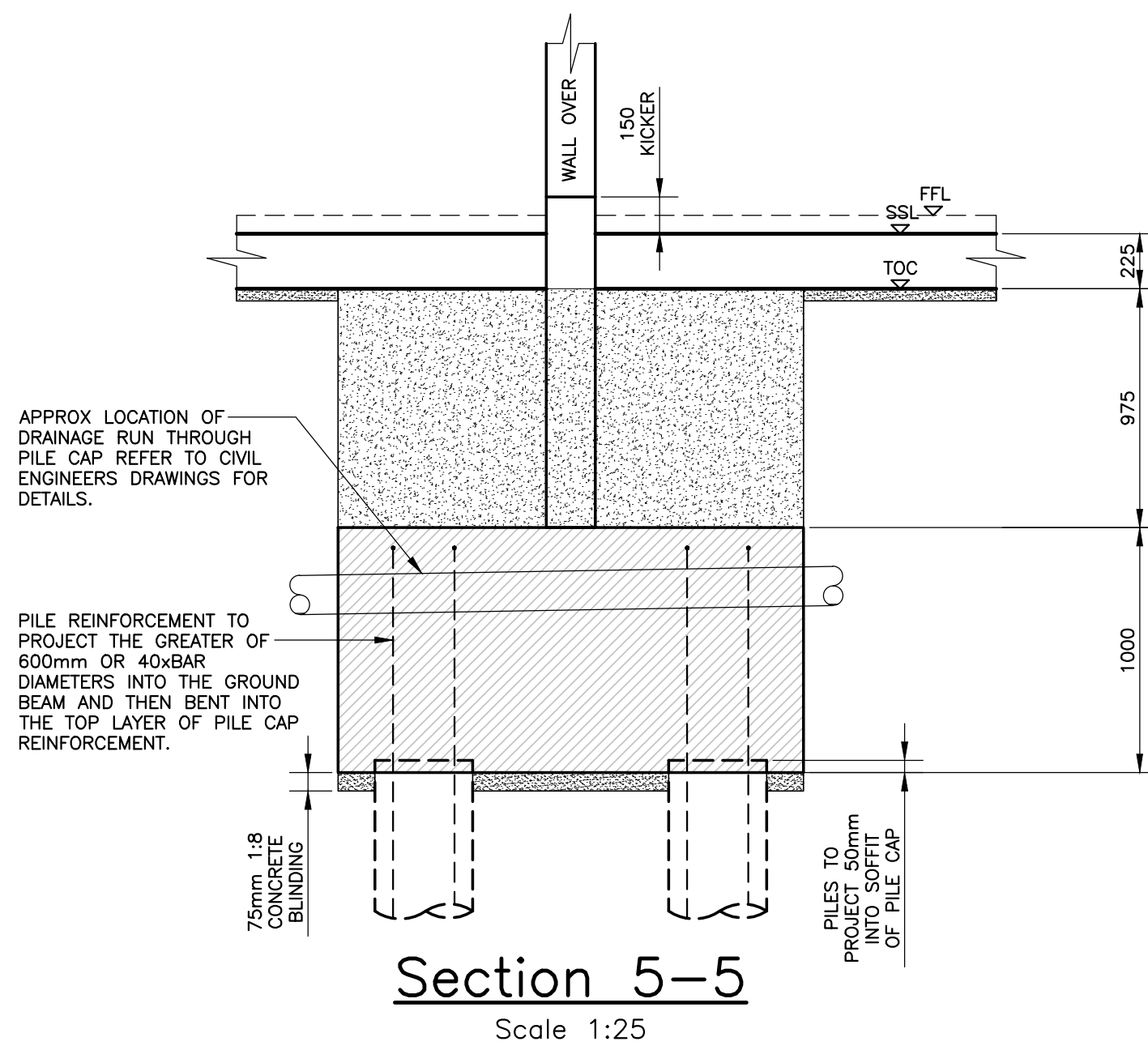

**Section 5-5**  
Scale 1:25

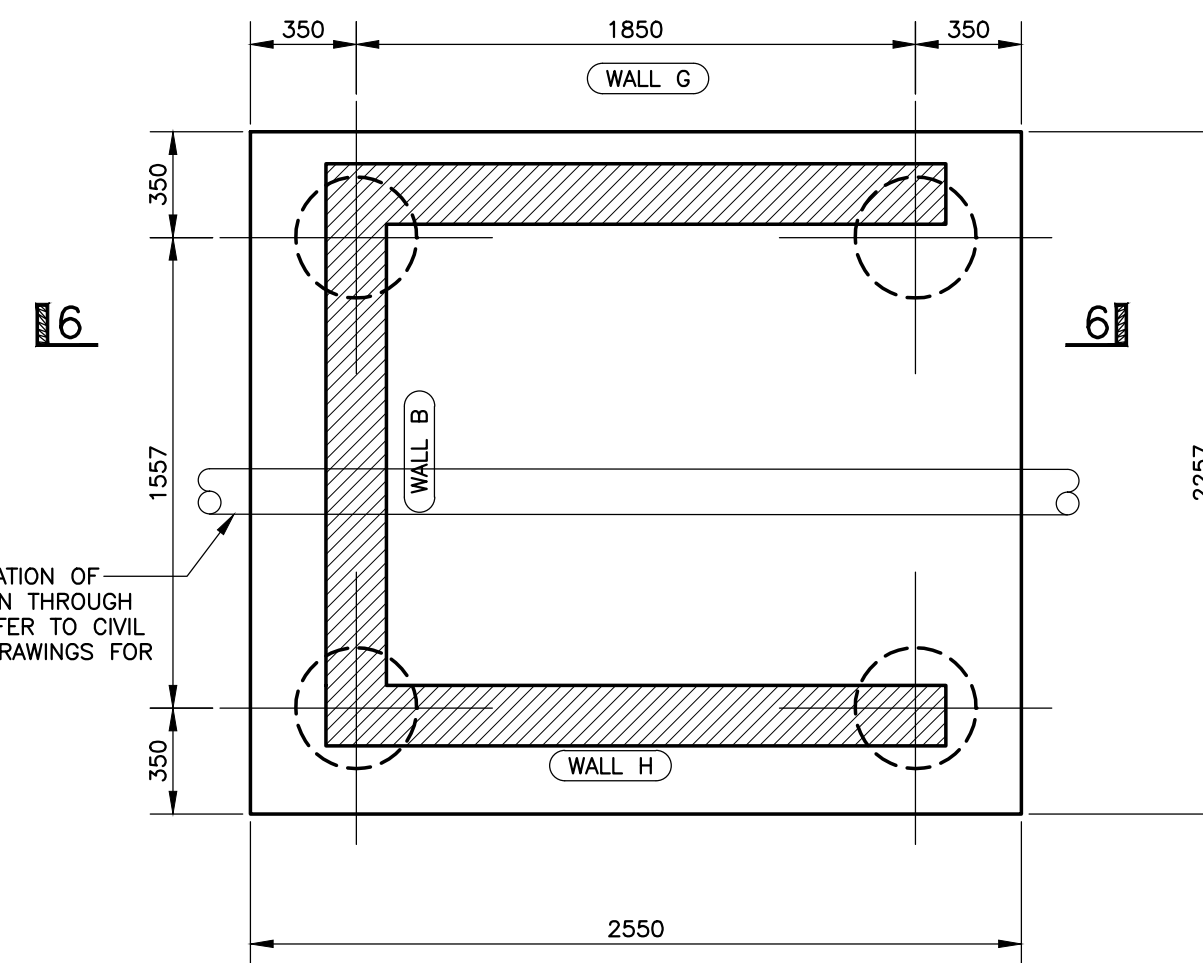

**Platform Lift  
Pile Cap**  
Scale 1:25

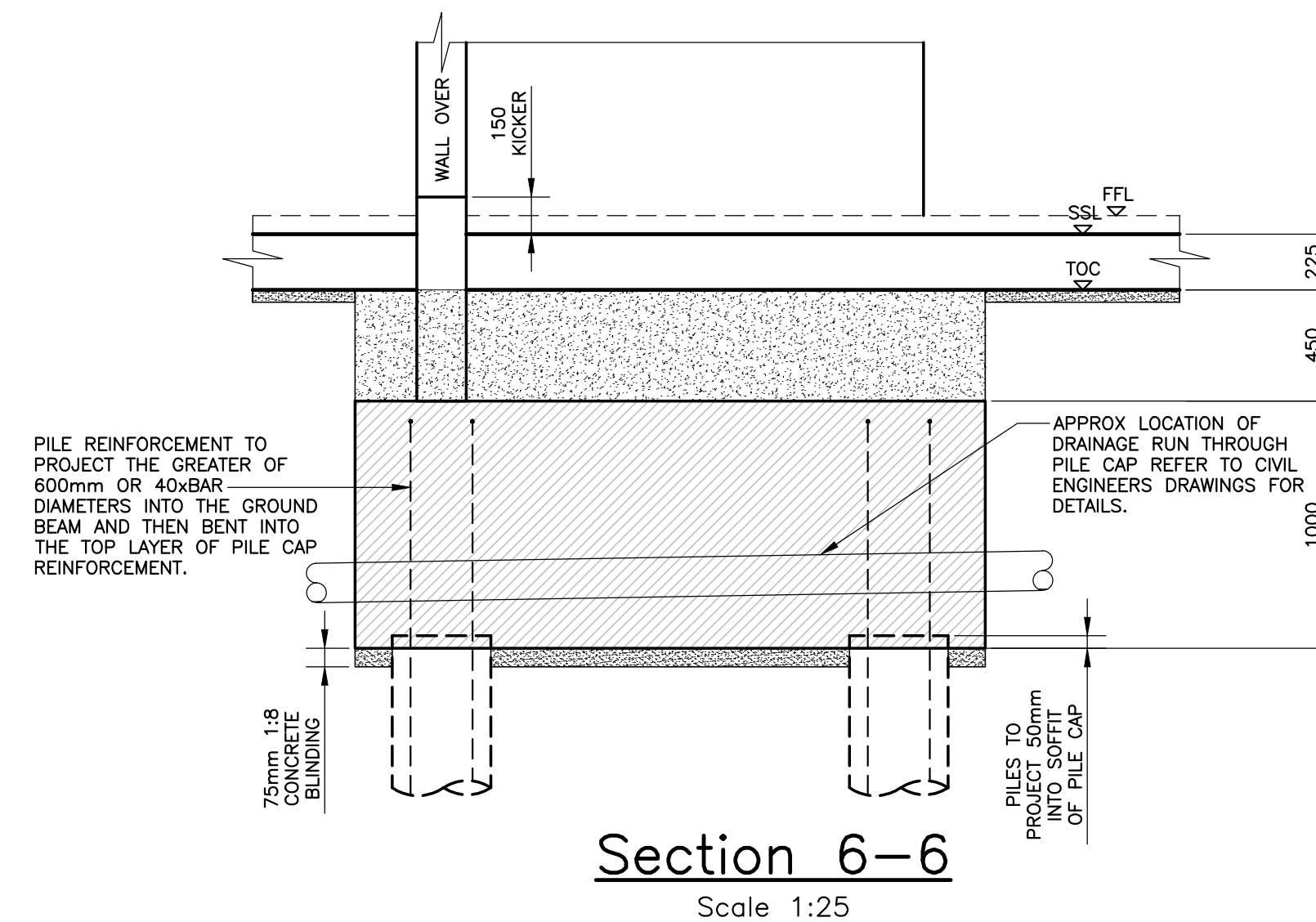

**Section 6-6**  
Scale 1:25

- FOR NOTES REFER TO GENERAL NOTES DRAWING 6398-GN-1.0.
- ALL SETTING OUT IS TO THE C. OF COLUMNS AND SHEAR WALLS UNLESS NOTED OTHERWISE.
- ALL RC WALLS TO BE 200 THICK UNO.
- ALL COLUMNS 600x200 UNLESS NOTED OTHERWISE.
- Φ - DENOTES PENETRATION THROUGH SLAB
- ALL BUILDERS WORKS HOLES ARE TO BE SET OUT ON SITE USING WALKER ASSOCIATES DRAWINGS. ANY DEVIATION FROM THIS IS TO BE HIGHLIGHTED TO WALKER ASSOCIATES A.S.A.P. M AND E ENGINEER TO ENSURE ALL HOLES HAVE BEEN SHOWN ON WALKER ASSOCIATES DRAWINGS PRIOR TO INSTALLATION.
- ALL UPSTANDS AND DOWNSTANDS DIMENSIONS ARE TO BE TAKEN FROM SSL.
- NOTE: ORSOGRIL OR SIMILAR APPROVED GRILLAGE TO BE CAST INTO ALL HOLES GREATER THAN 200mm SQUARE.
- ALL CONCRETE TO BE SOURCED THROUGH A SUPPLIER WHO OPERATES AN ENVIRONMENTAL MANAGEMENT SYSTEM WHICH COMPLIES WITH THE REQUIREMENTS OF ISO 14001:2004
- C40 - WATERPROOF CONCRETE TO BASEMENT WALLS, SLABS AND LIFT PITS.  
ACEC-2  
DS-3
- APPROXIMATE PILE DEPTH 20m BELOW GROUND LEVEL TO BE CONFIRMED BY PILING CONTRACTOR.

B	11.07.14	ISSUED FOR CONSTRUCTION	PMB	WA
A	22.05.14	UPDATED AS CLOUDED	PMB	WA
-	18.02.14	PRELIMINARY ISSUE	PMB	WA
REV	DATE	AMENDMENT	BY	CHKD

STATUS **Construction**

PROJECT  
**Plender Street**

CLIENT  
**Higgins**

DRAWING  
**Pile Cap Sections and Details  
Block B**

DATE Jan 14 DRAWN BY PMB  
SCALES (@A1)- 1:50 CHECKED BY  
DRG NO. **6398-B-S1.5<sup>B</sup>**

**walkerassociates** CONSULTING LIMITED  
Address 13 Capricorn Centre  
Cranes Farm Road  
Basilston  
Essex SS14 3JJ  
Tel 01268 530 500  
Fax 01268 28 66 28  
Web www.walker-associates.co.uk