

- Notes
1. This drawing has been prepared in accordance with the scope of RPS's appointment with its client and is subject to the terms and conditions of that appointment. RPS accepts no liability for any use of this document other than by its client and only for the purposes for which it was prepared and provided.
 2. If received electronically it is the recipient's responsibility to print to correct scale. Only written dimensions should be used.

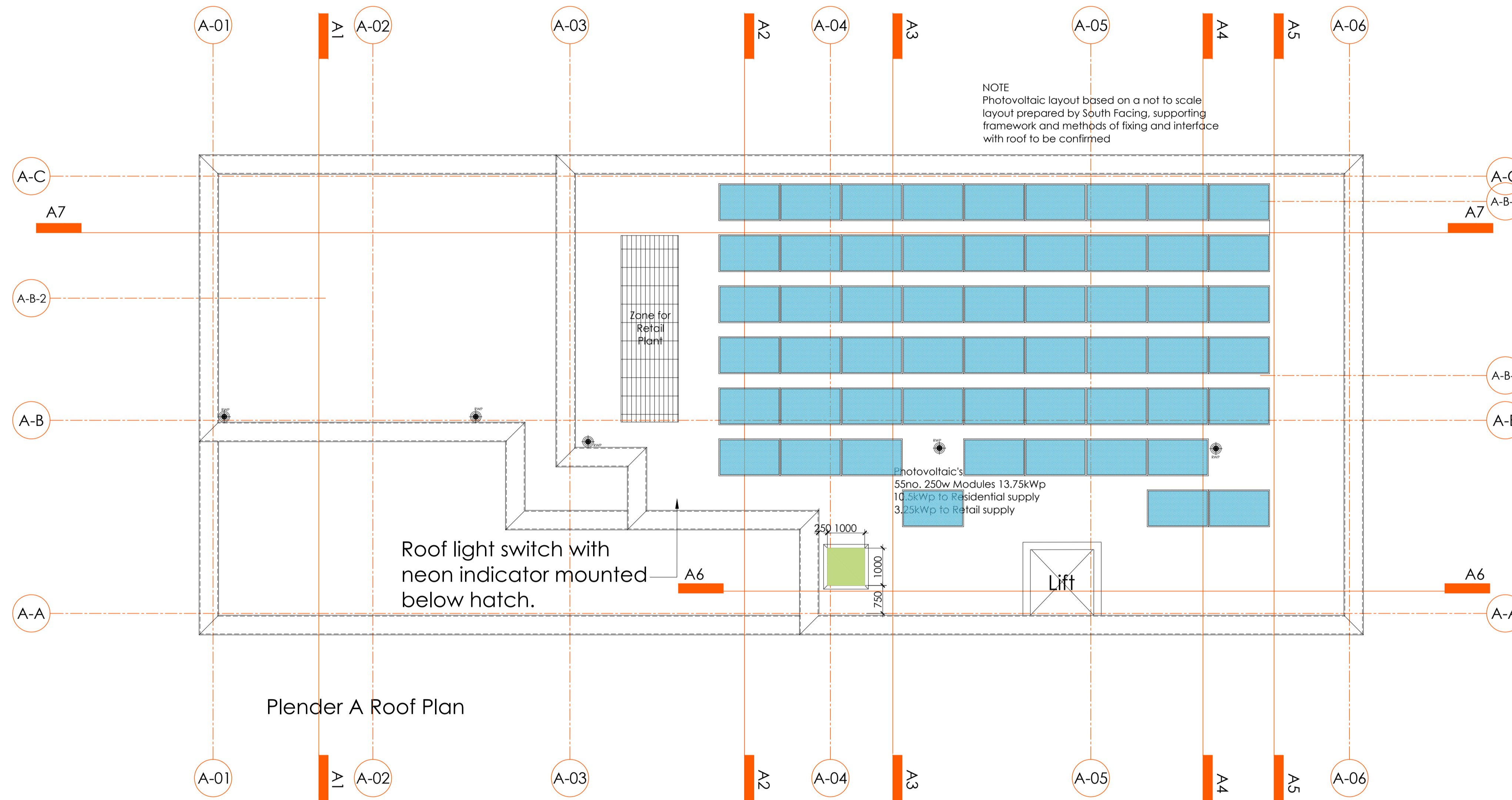

Plender A Roof Plan

Rev	Description	Date	Initial	Checked
B	South Facing photovoltaics added, services voids through roof indicated.	15.10.2014	KDR	
A	Setting out given to opening vent	26.09.2014	KDR	

For guidance only. Do not scale off this drawing.



Highfield House, 5 Ridgeway
 Quinton Business Park, Birmingham B32 1AF
 T: +44(0)121 213 5500 E: rpsbm@rpsgroup.com F: +44(0)121 213 5502



Project **Plender Street
 Camden**

Title **Building A
 Roof Plan - Photovoltaic Layout
 General Arrangement**

Status	Drawn By	PM/Checked by
Construction	KDR	-
Job Ref	Scale @ A1	Date Created
AAA5174	1:75	07.08.2014

Drawing Number	Rev
A-A222	B