

Condition 5 (c)
Plan, elevation and section drawings of all new windows, at a
scale of 1:10

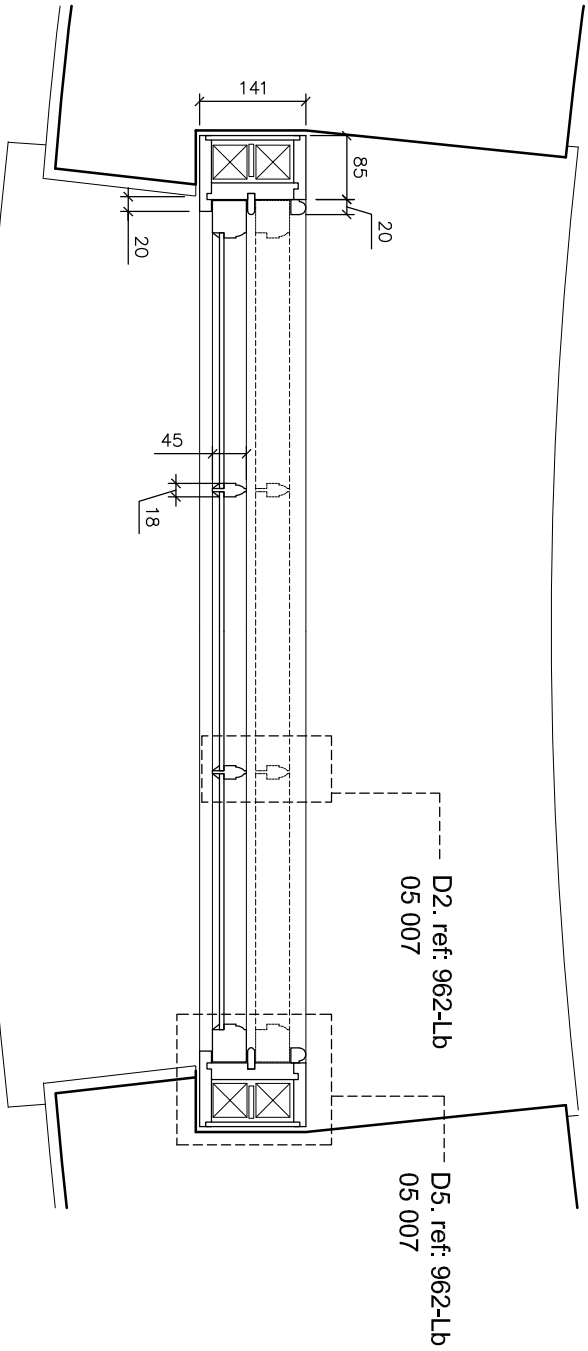

Ground floor rear window plan (1No.) 1:10

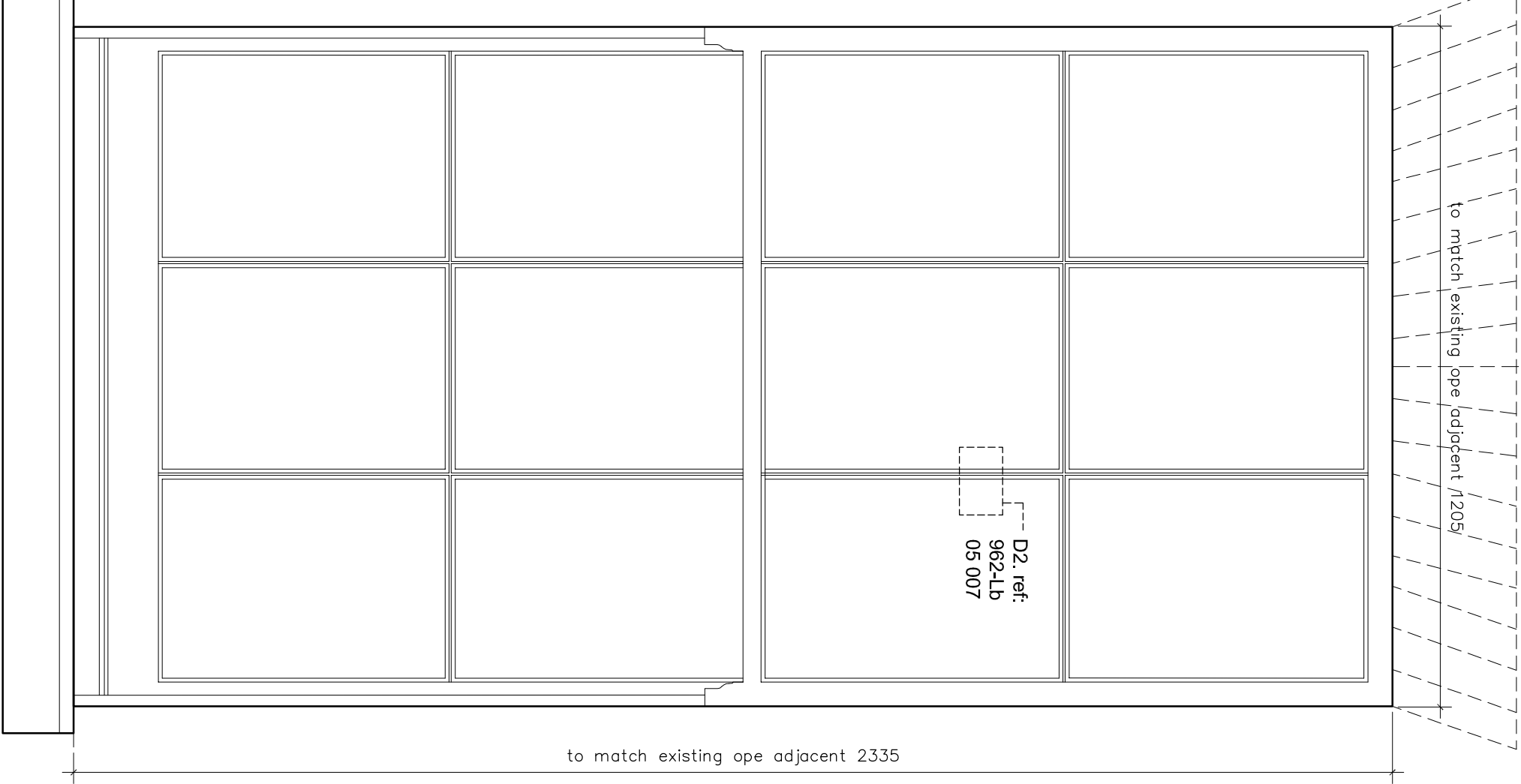

Ground floor rear window elevation (1No.) 1:10

TYPE D

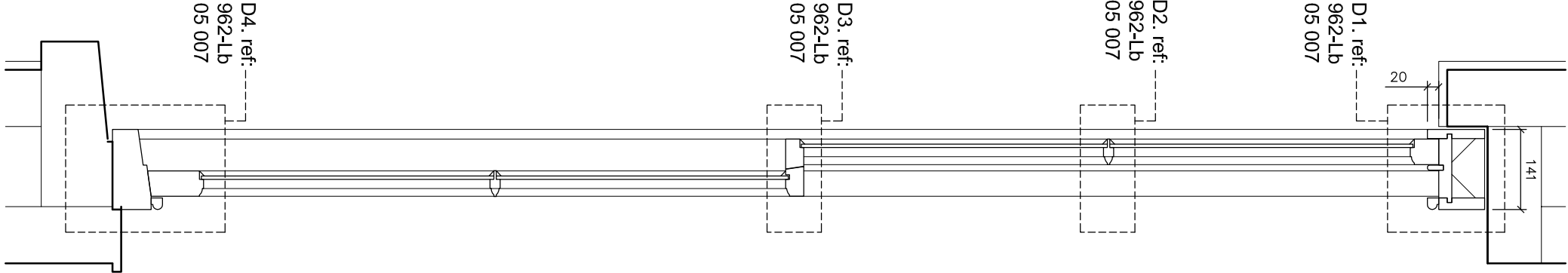

Ground floor rear window
section (1No.) 1:10

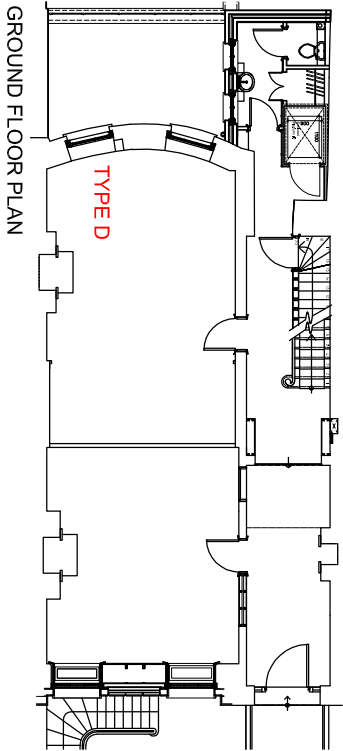

Box framed window

manufactured from european redwood with sapele cill.
Glass to consist of 4mm clear glass
bedded in and faced with traditional linseed oil putty.
Draught-proofing to be provided
using the Solutions Brush Pile System tm
All joinery to be spray primed and undercoated prior
to installation using Remmers Induline Paint system
Lintels, pointing, masonry and plastering to be
carried out by others.
All Measurements to be checked before manufacturing

BROOKS / MURRAY

ARCHITECTS

8-10 NEW NORTH PLACE
LONDON EC2A 4JA
TEL 020 7739 9955
FAX 020 7739 9944

architects@brooksmurray.com

CLIENT:	Clarke Design and Build
JOB:	7 fitzroy square & 11 Grafton Mews London W1T 5HL
DATE:	20.11.13
SCALE:	as shown @ A3
DRAWING TITLE:	Details in reference to condition 5
DRAWING NUMBER:	LB 05c 004