

to match existing ope adjacent 1206

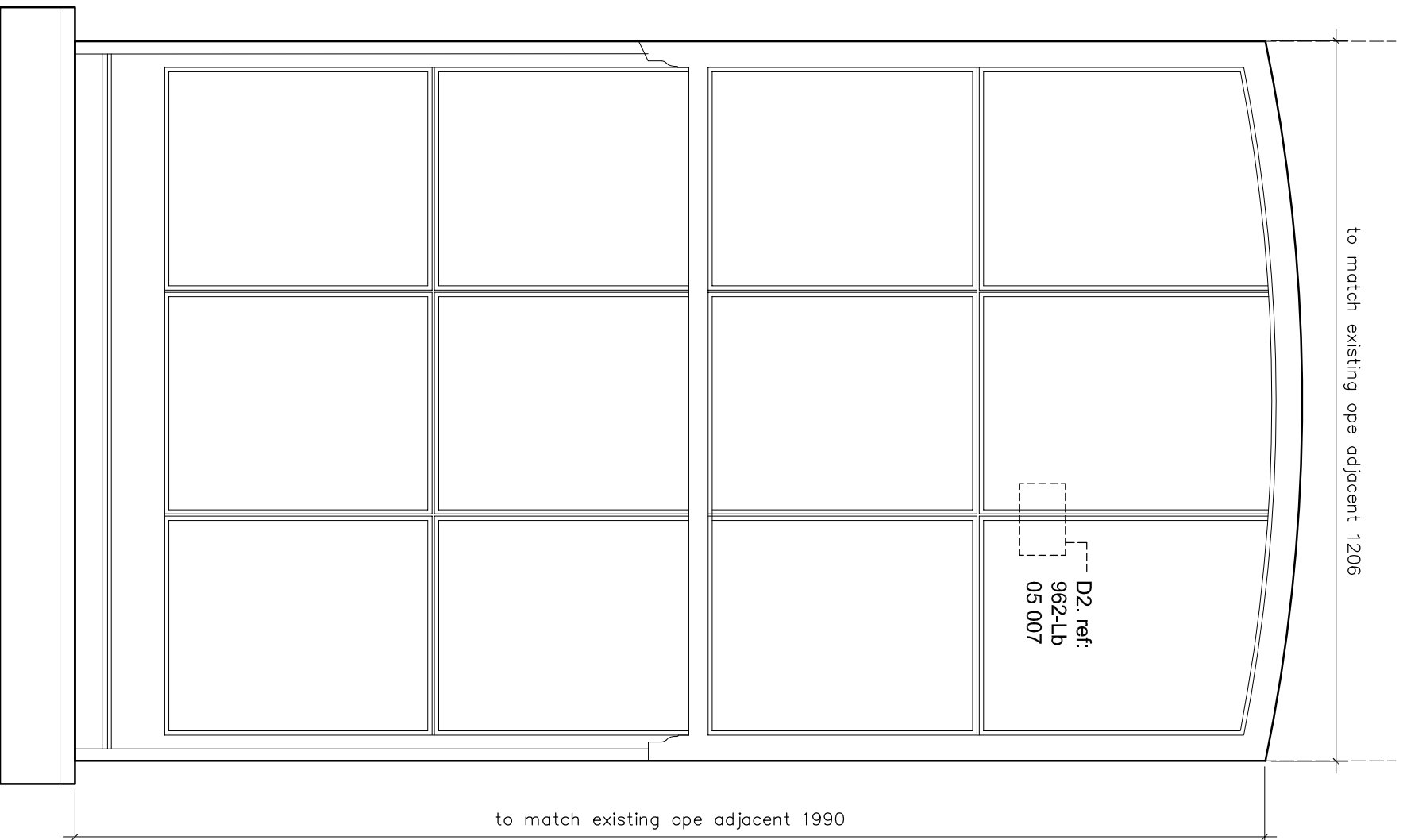

basement floor rear window elevation (1No.) 1:10

TYPE C

Condition 5 (c)
Plan, elevation and section drawings of all new windows, at a scale of 1:10

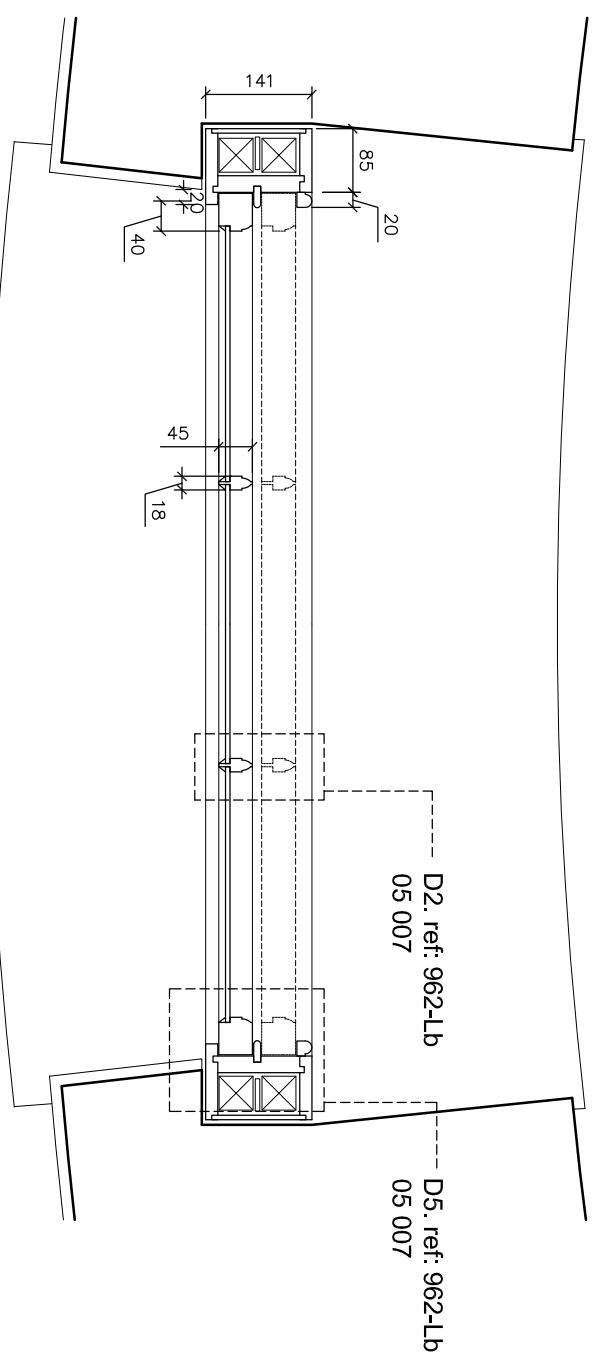

Basement floor rear window plan (1No.) 1:10

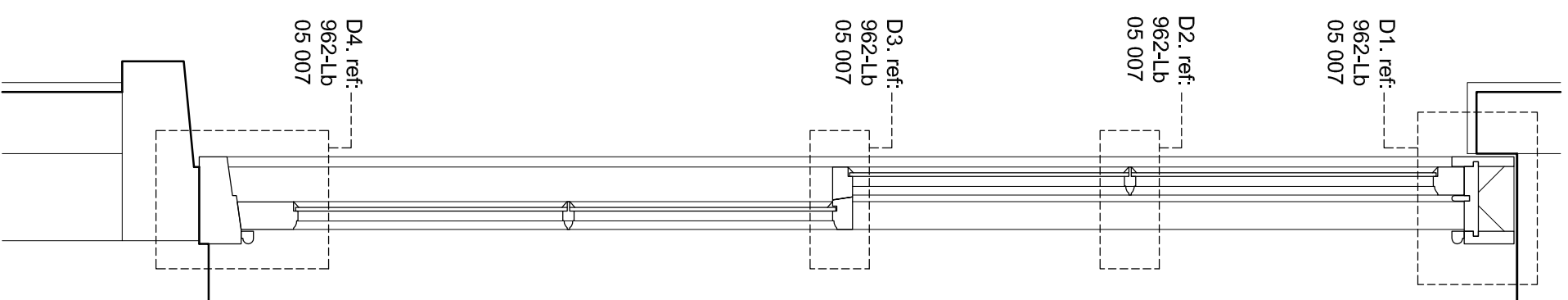

Basement rear window section (1No.) 1:10

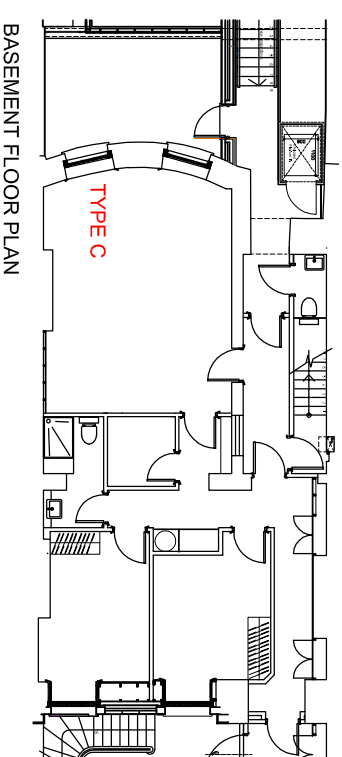

BASEMENT FLOOR PLAN

Box framed window

manufactured from european redwood with sapelle cill.
 Glass to consist of 4mm clear glass
 bedded in and faced with traditional linseed oil putty.
 Draught-proofing to be provided
 using the Solutions Brush Pile System tm
 All joinery to be spray primed and undercoated prior
 to installation using Remmers Induline Paint system
 Linets, pointing, masonry and plastering to be
 carried out by others.
 All Measurements to be checked before manufacturing

BROOKS / MURRAY

ARCHITECTS

8-10 NEW NORTH PLACE
 LONDON EC2A 4JA
 TEL 020 7739 9955
 FAX 020 7739 9944

architects@brooksmurray.com

CLIENT:
Clarke Design and Build

JOB:
 7 fitzroy square
 & 11 Grafton Mews
 London W1T 5HL

DATE: 20.11.13
 SCALE: as shown @ A3

DRAWING TITLE:
 Details in reference to
 condition 5

DRAWING NUMBER:
 LB 05c 003