

EXISTING PLAN

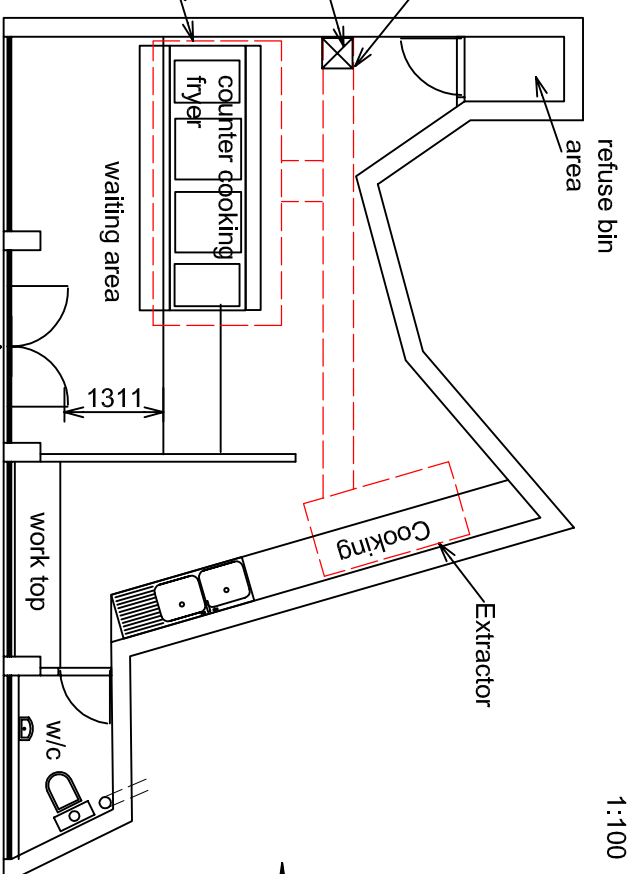

PROPOSED PLAN

SCALE
1:100

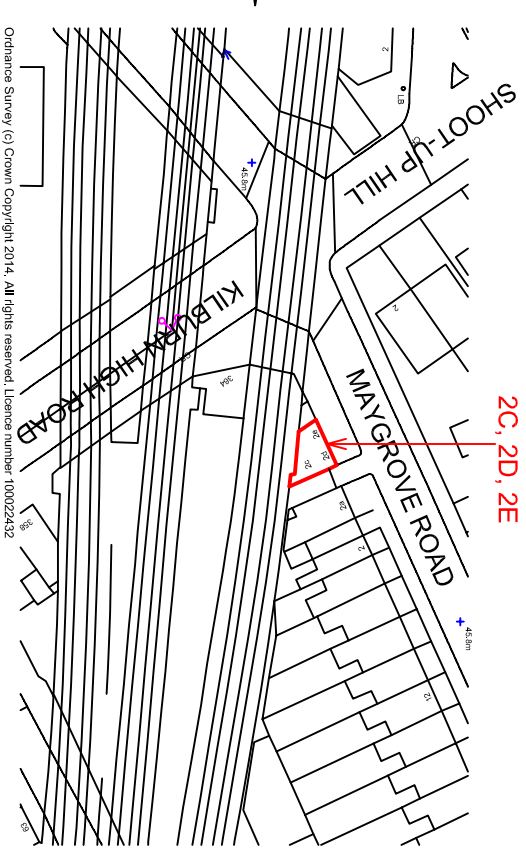
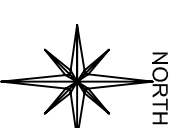
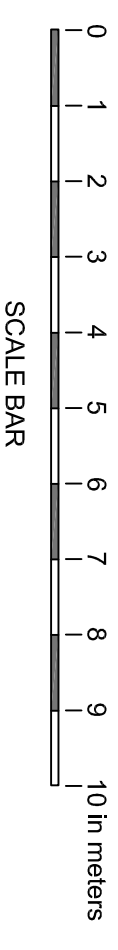

LOCATION PLAN

SCALE: 1:1250

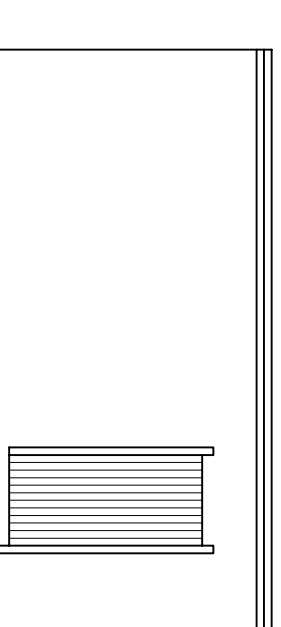

EXISTING SIDE ELEVATION

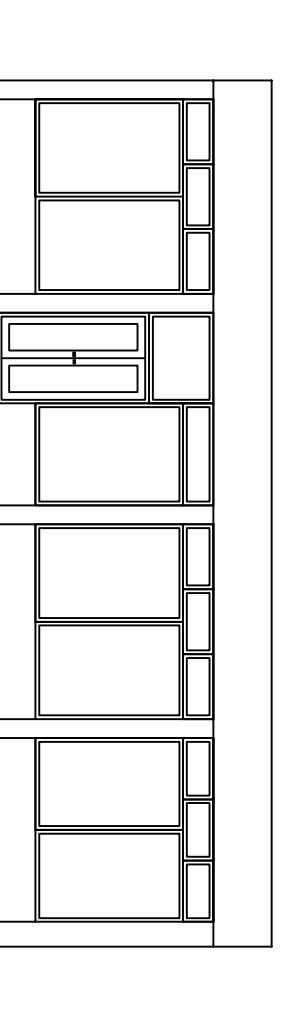

EXISTING FRONT ELEVATION

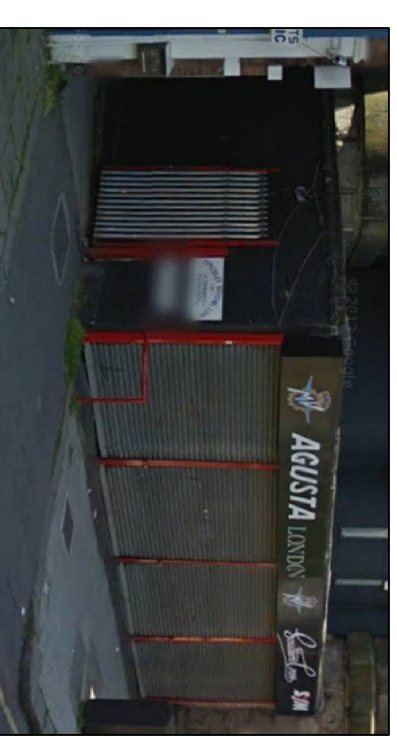

PHOTOGRAPH

FRONT/ SIDE ELEVATION

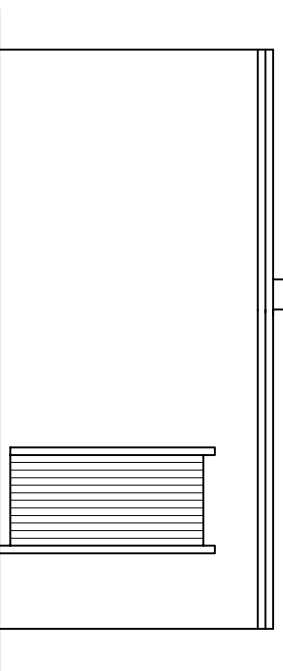

PROPOSED SIDE ELEVATION

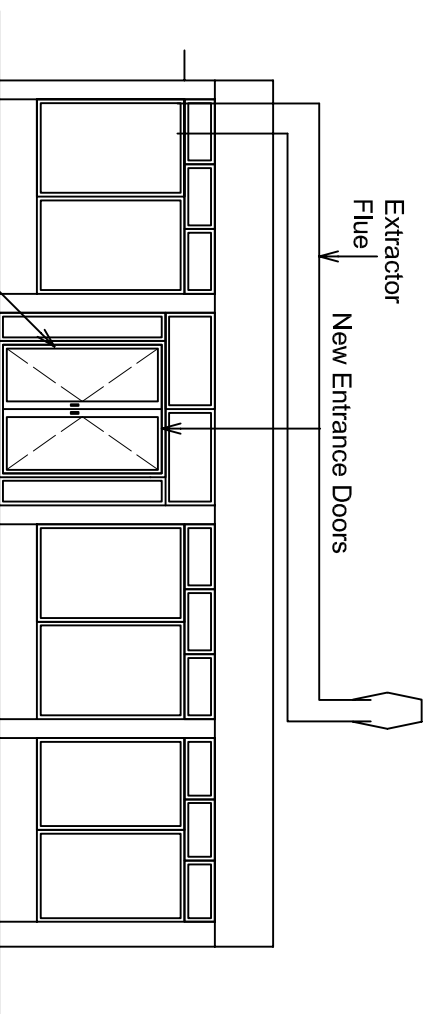

PROPOSED FRONT ELEVATION

Rev. A - October 2014: Sign board removed.

PROJECT:
PROPOSED CHANGE OF USE FROM RETAIL A1 TO A5 (TAKE AWAY).

TITLE:
EXISTING & PROPOSED PLANS, ELEVATIONS & LOCATION PLAN

CLIENT:
MR. A. LUM
2C, 2D & 2E MAYGROVE ROAD,
LONDON, NW6 7QL

MISTRY DESIGN

Drawn: P S Mistry SCALE: 1:100
Tel: 07984 066 662
Date: SEPTEMBER 2014
DRAWING NO: 1489/01 Rev.A

new frame to be in aluminium white powder coated