

SOFTROOM_

Softroom
3 Murphy Street London SE1 7FP
www.softroom.com
softroom@softroom.com
+44 (0) 203 597 6888
Verify all dimensions on site. Do not Scale

General Notes

Dotted outline to indicate new
bin store and external access
with steel frame and
polycarbonate roof covering

Existing fencing to be made
good

Screening for proposed
roof plant

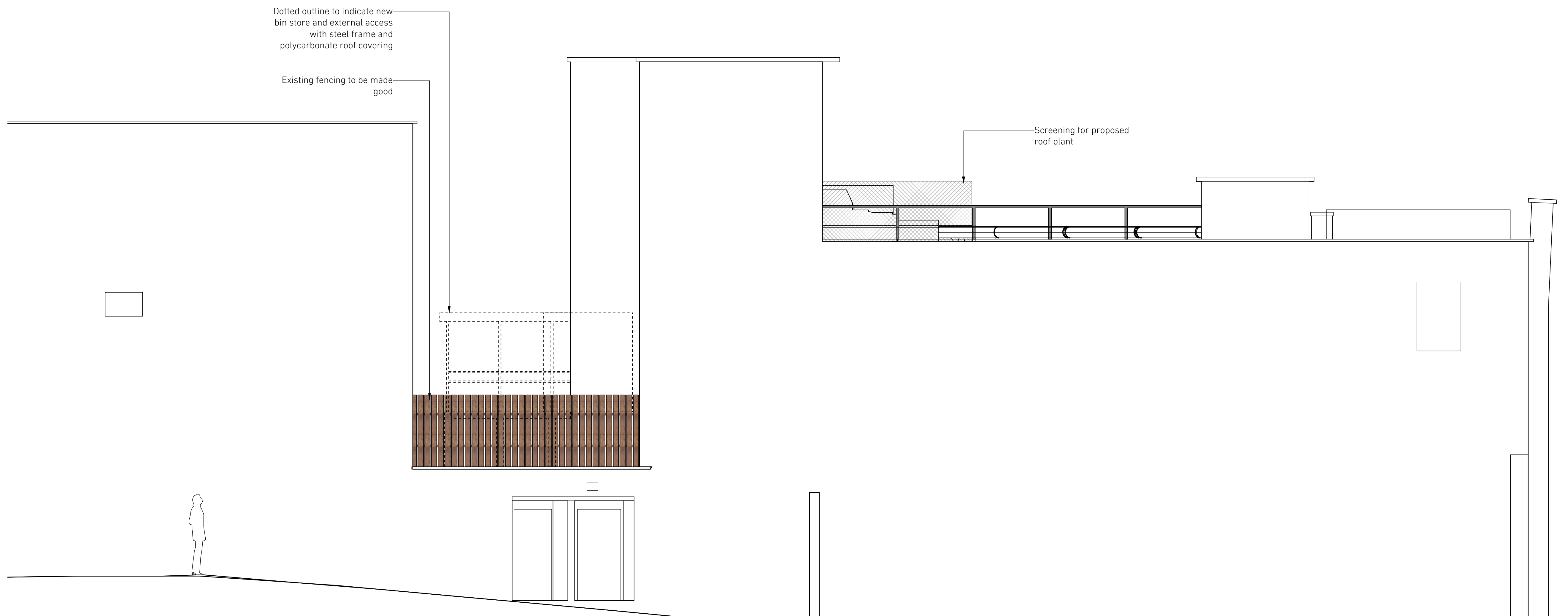

1 PROPOSED NORTH ELEVATION
Scale: 1:50

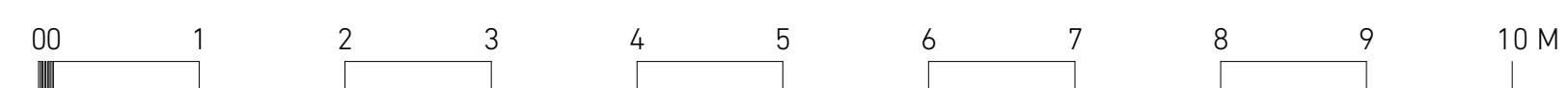

REVISION	DATE	NOTES

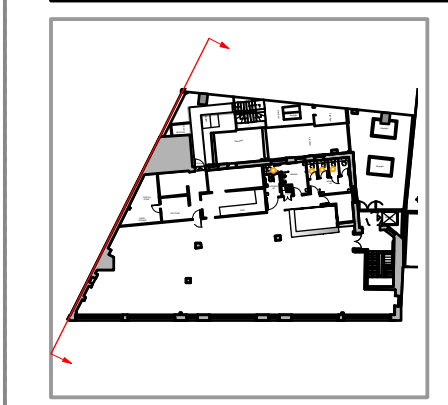

FOR	WAHACA	PROJECT NO.	1405
PROJECT	KENTISH TOWN	STATUS	PLANNING
SCALE	1:50@A1	DATE	08.14
TITLE	PROPOSED NORTH ELEVATION		
DRAWING NO.	(03)05	REVISION	-