

Details of amendment being sought

- 1 store, wc, utility room will not be added to south wall
- 2 footprint of the existing bathroom will not change but will instead be partitioned to provide room for 2nd toilet
- 3 no extension into lightwell
- 4 no additional bedroom in the lounge, exterior wall will remain as is.
- 5 no sliding doors across entire width of rear wall - instead will retain the original fenestrations and replace rotted out windows and french doors with painted aluminium

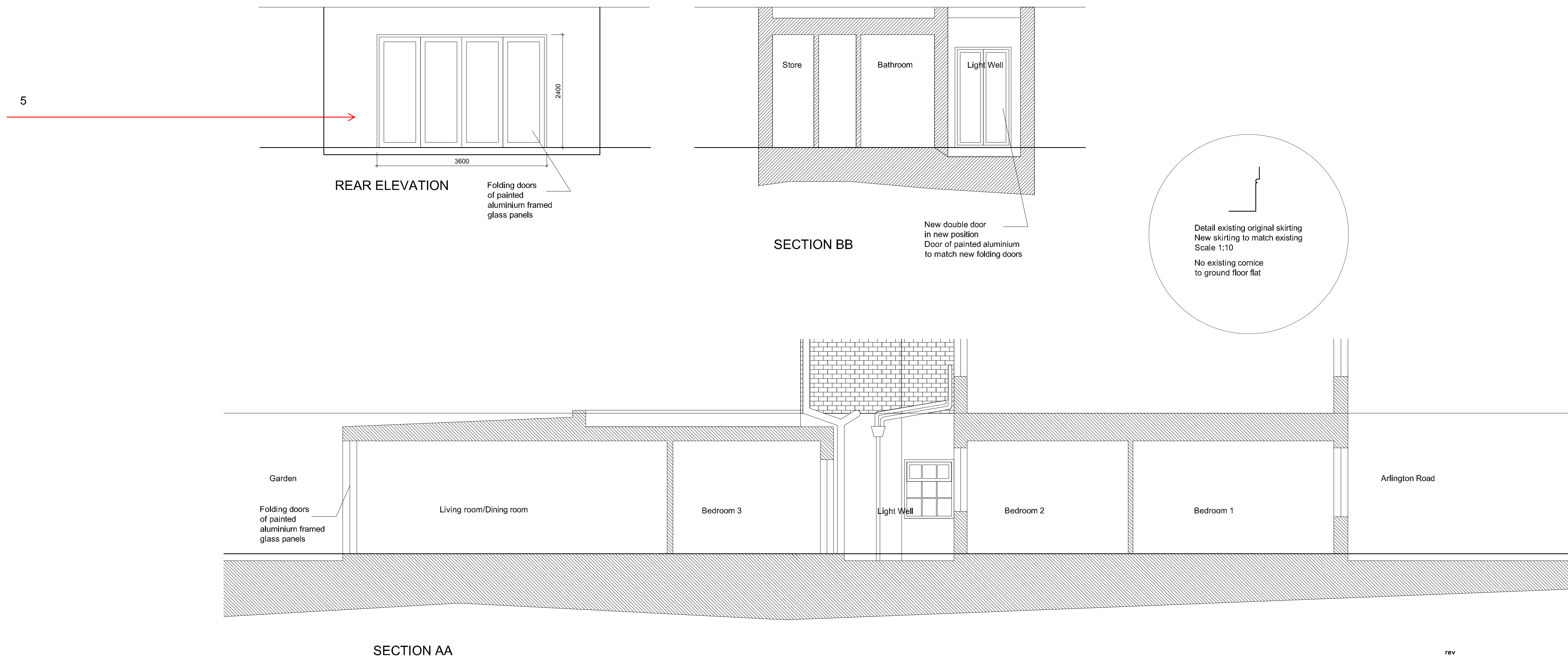

rev	
drawing title	Proposed Plan & Rear Elevation
project	Ground Floor Flat, 3 Arlington Road London NW1
scale	1:50/10 @ A1
date	07.2012
dwg no	010-11
rev	