

1 Proposed section
1:50 @ A3

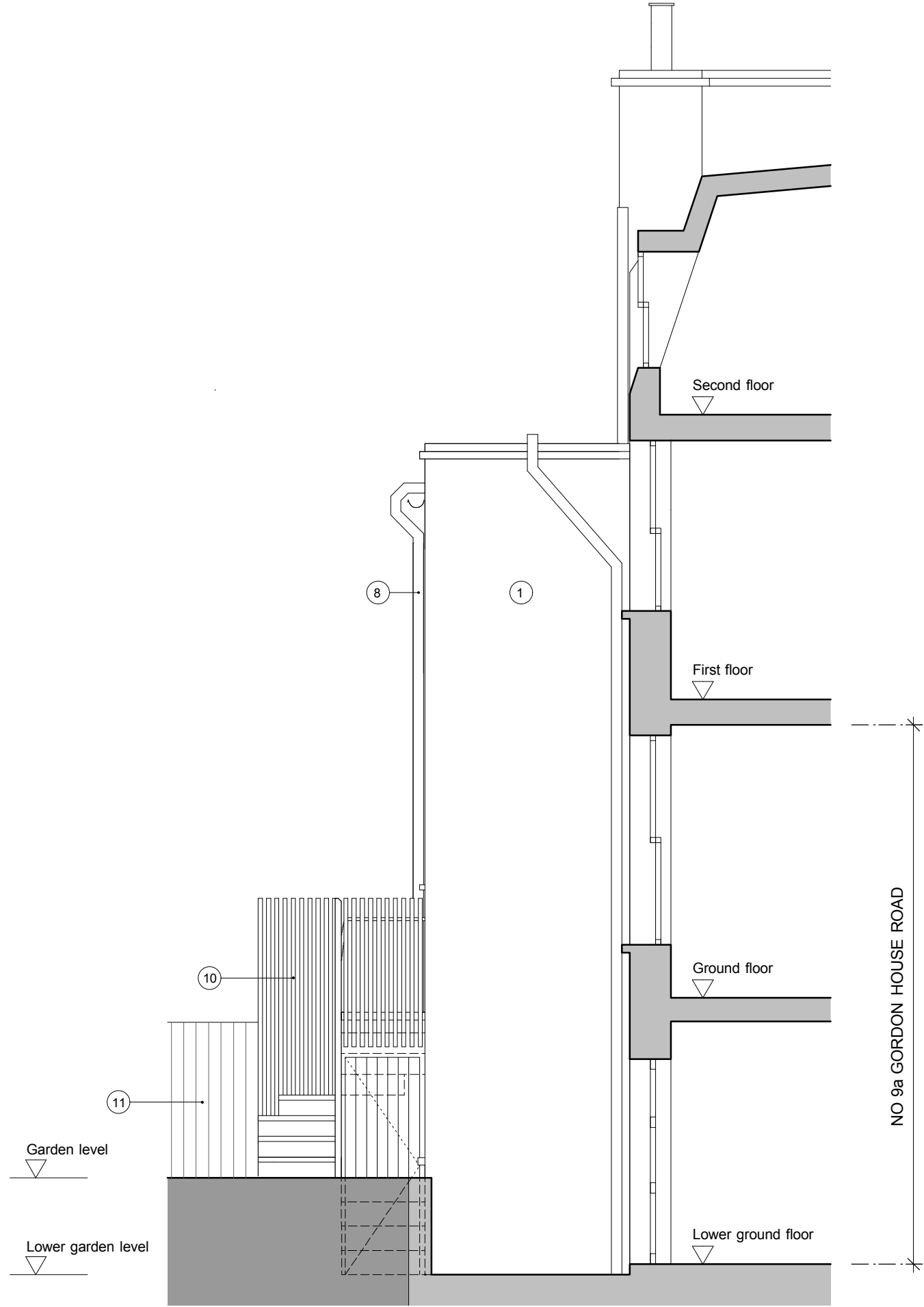

1 Proposed side elevation
1:50 @ A3

- NOTES:
- 1 yellow brick
 - 2 roof tiles
 - 3 timber framed window
 - 4 white render
 - 5 new timber framed window
 - 6 new timber framed door
 - 7 new black rainwater pipe
 - 8 new black soil pipe to meet statutory regulations
 - 9 existing timber framed door
 - 10 new timber stair and balustrade
 - 11 timber fence

rev: - 06/11/2014 issued for planning	notes: 1. Do not scale from this drawing. All dimensions in millimeters. This drawing is copyright. 2. All dimensions to be checked on site prior to commencement of any works. 3. All drawings to be read in conjunction with architect specification and other drawings. 4. For structural information, see structural engineer specification and drawings. 5. For M+E information, see M&E engineer specification and drawings.	<div><div>texerestudio</div><div>architecture</div><div>9a Gordon House Road NW5 1LN, London, UK tel:02072670954</div></div>	<div><div>00.512 [m]</div><div>All dimensions must be checked on site and not scaled from this drawing. This drawing is copyright.</div></div>	Client	9a Gordon House Road	Stage	Planning	Drawing Number 1304-112	Revision -
				Project	Garden stair	Scale	1:50 @A3		
				Drawing Title	PROPOSED SECTION	Date	29/10/14		
						Drawn	TD	Checked	IH