

REVISIONS

| Rev. | Date | By |
|-------|----------|----|
| Rev A | Nov 2014 | CT |

Rev A - Removal of 3rd floor south facing terrace and relocation of wall at 2nd floor level as per Camden Planning comments. Parapet level adjusted at 3rd floor.

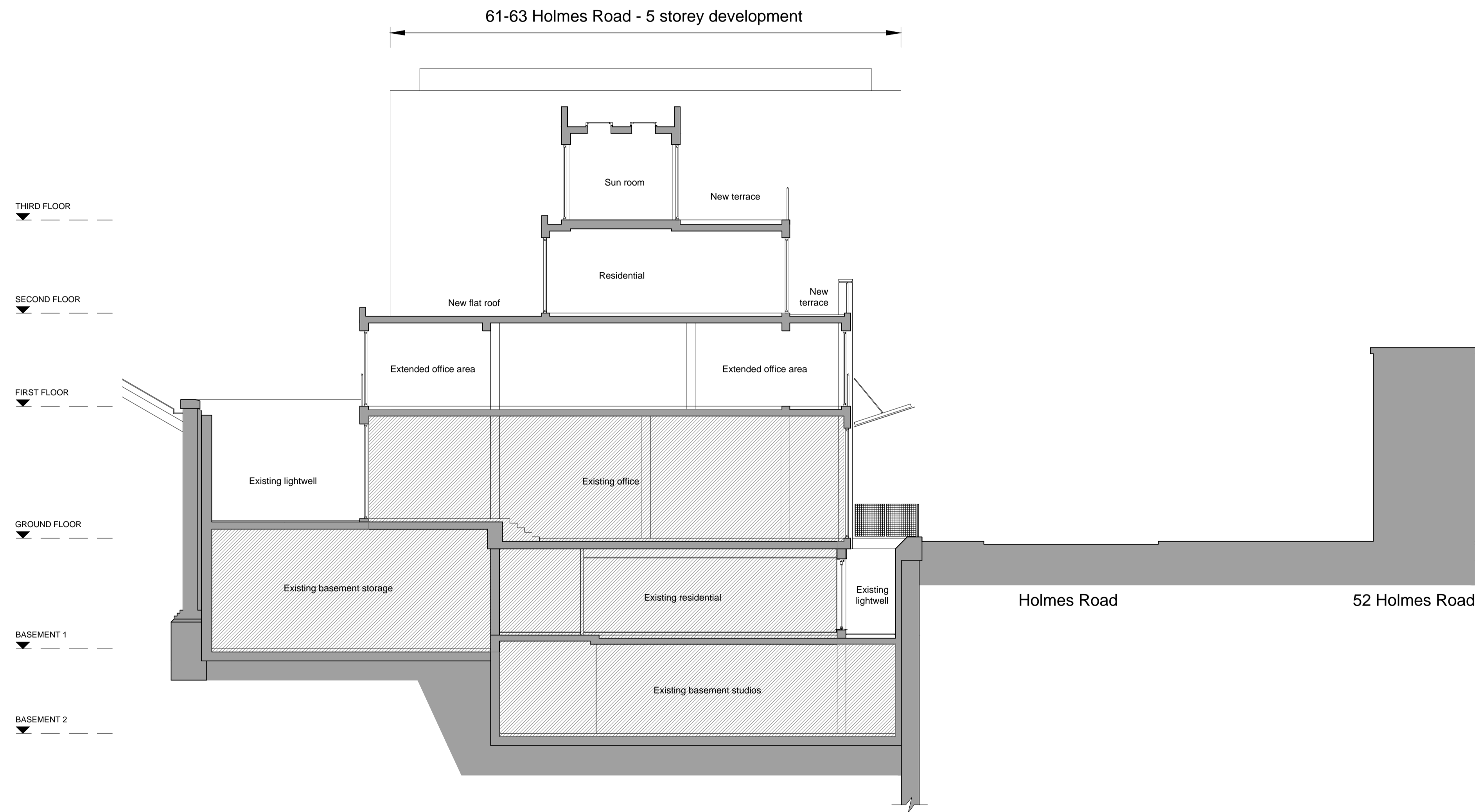

PLANNING APPLICATION

ALL DIMENSIONS TO BE CHECKED ON SITE
WORK TO FIGURED DIMENSIONS ONLY
REPORT DISCREPANCIES TO THE ARCHITECT
AT ONCE BEFORE PROCEEDING

Contemporary Design Solutions



46 Great Marlborough Street
London
W1F 7JW
Telephone: 020 7494 9000 Fax: 020 7494 4944

Client

KENTISH TOWN DEVELOPMENTS

Project Title
55 - 57 HOLMES ROAD
EXTENSION TO FIRST FLOOR
OFFICE AND SECOND / THIRD
FLOOR RESIDENTIAL UNITS

Drawing Title

PROPOSED SECTION AA

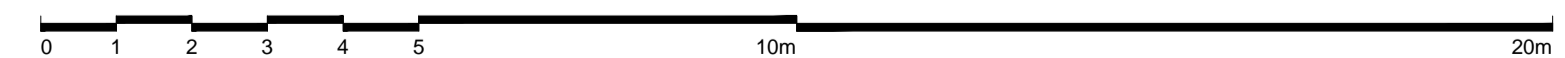

Scale: 1: 100@A1 Date: APRIL 2014

| | | | |
|-------------|----|---------|----|
| Drawn | CT | Checked | DL |
| Drawing No. | | Rev. | |

140300-A(GA)300 A

CAD plot date: 05 Nov 2014 - 05:21pm