

**LEGEND.**

1. Existing Brickwork to Boundary Wall
2. Existing Stone Coping to Boundary Wall
3. Solid Timber
4. Open Slatted Timber Door
5. Brickwork to Match Existing
6. Lead roof

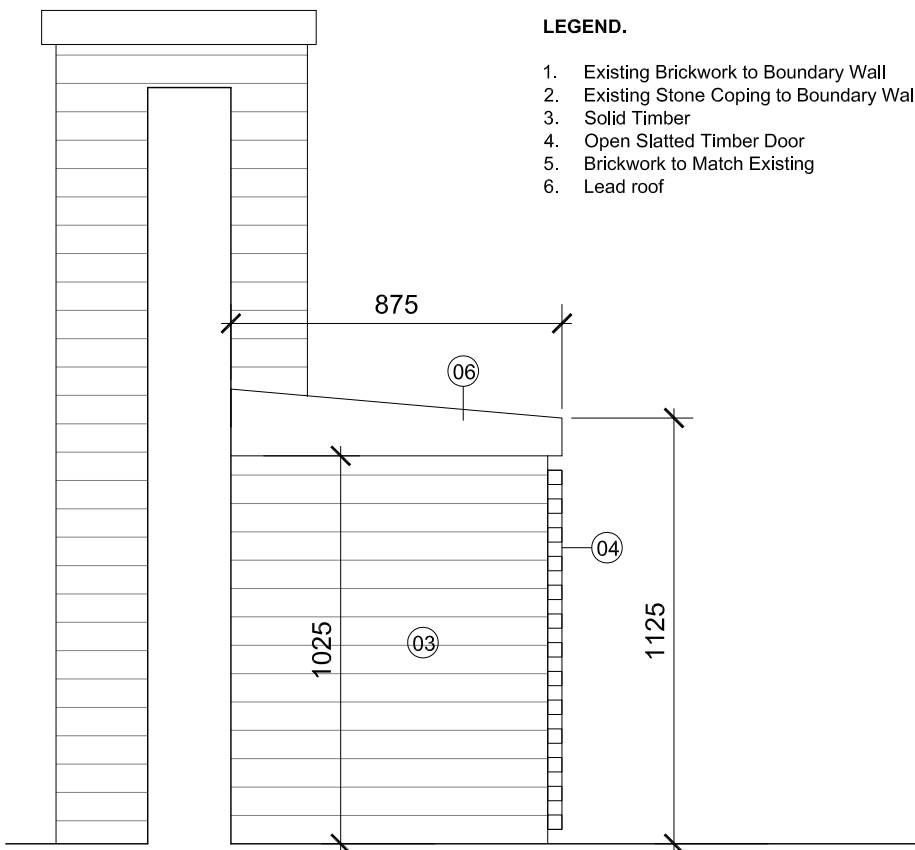

02 PROPOSED SIDE ELEVATION  
A2000

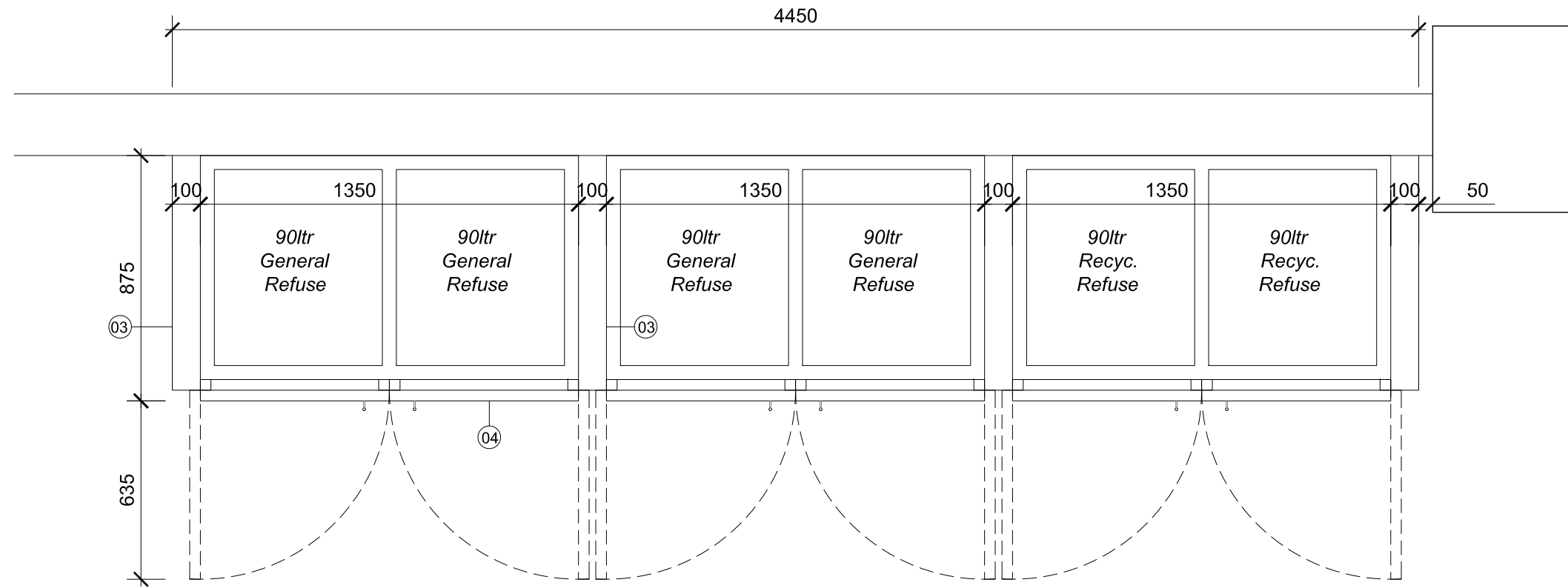

01 PROPOSED PLAN  
A2000

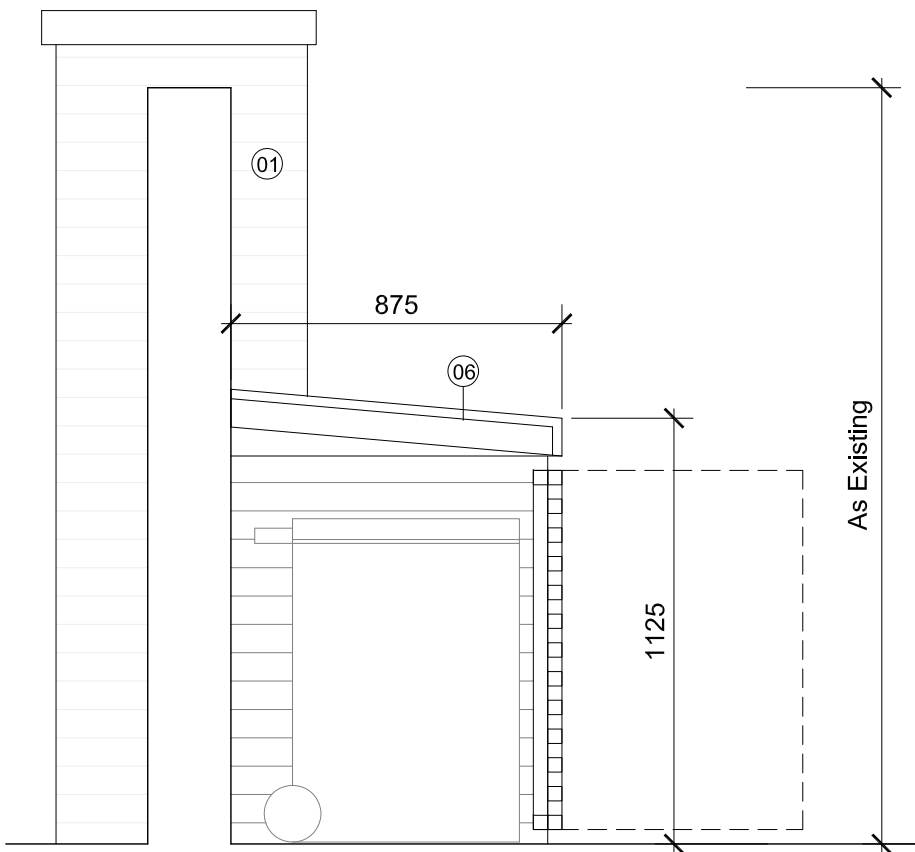

04 PROPOSED SECTION A-A  
A2000

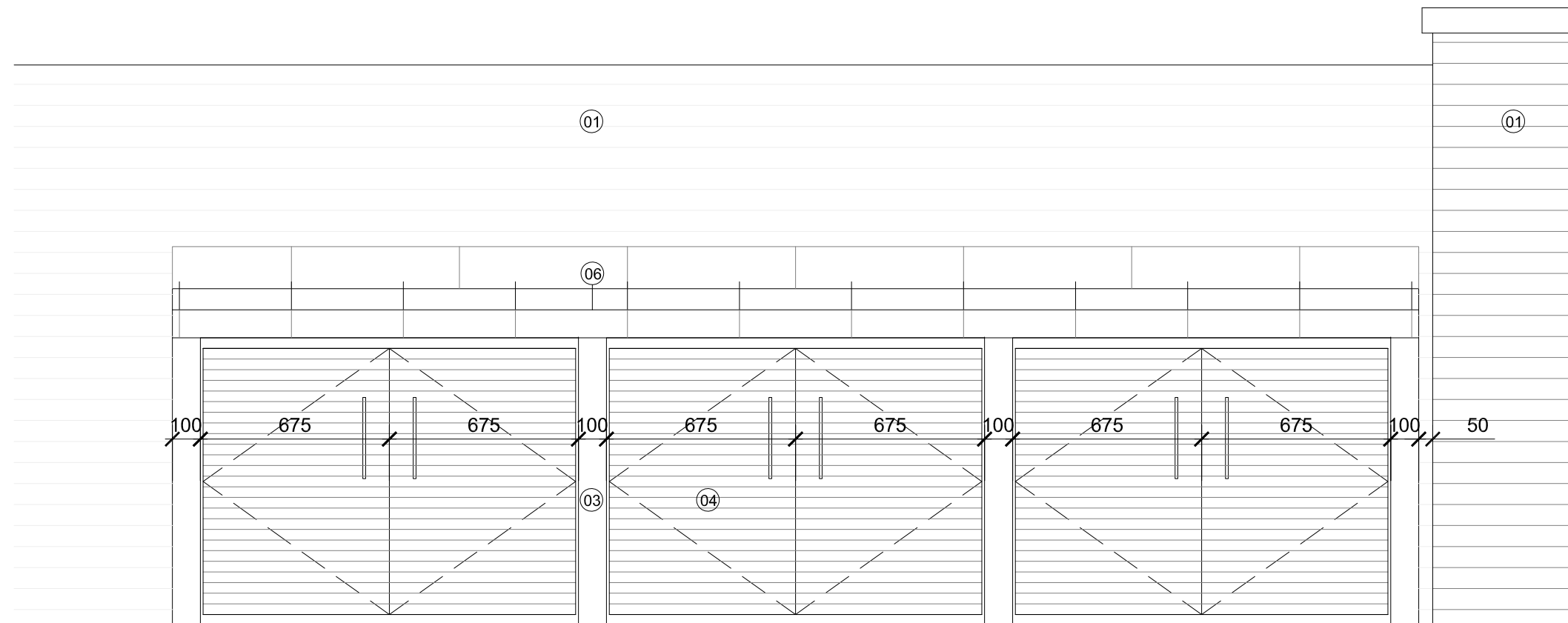

03 PROPOSED FRONT ELEVATION  
A2000

key plan

notes

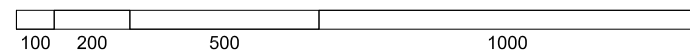

DMFK Architects Ltd take no responsibility for dimensions obtained by scaling from this drawing. If no dimension is shown the recipient must ascertain the dimension specifically from the architect or by site measurement and may not rely on the drawing. Supply of the drawing in digital form is solely for convenience and no reliance may be placed on any data in digital form. All data must be checked against hard copy. This drawing is issued for design intent only and should not be used for construction unless stated.

**copyright**  
This drawing is the property of dMFK Architects Ltd. No disclosure or copy of it may be made without the written permission of dMFK Architects Ltd.



**DE METZ FORBES KNIGHT ARCHITECTS**  
the old library 119 cholmley gardens london nw6 1aa t 020 7435 1144 f 020 7435 0884 mail info@dmfk.co.uk  
project drawing title

72 Shoot-Up Hill  
DETAILS OF PROPOSED REFUSE STORE TO FORECOURT - TIMBER

client	scale at A1	scale at A3	drawn	date
72 Shoot Up Hill Ltd	1.10	1.20	CB	OCT 14
	project no.	drawing no.	revision	
	1881	A2000	A	

date	rev	revisions
03.11.14	A	Design amended