

L 1,755 K 5,300 J 3,810 H 3,810 G 3,810 F 3,810 E 3,810 D 5,300 C 1,470 B 1,145 AA 2,045 A

Do not Scale. Use figured dimensions only. All dimensions to be checked on site.
 All drawings to be read in conjunction with the Engineers' drawings. Any discrepancies between consultants drawings to be reported to the Architect before any work commences.
 The Contractor's attention is drawn to the Health & Safety matters identified in the Health & Safety plan as being potentially hazardous. These items should not be considered as a complete and final list. The Work Package Contractor's normal Health and Safety obligations still apply when undertaking constructional operations both on and off site.

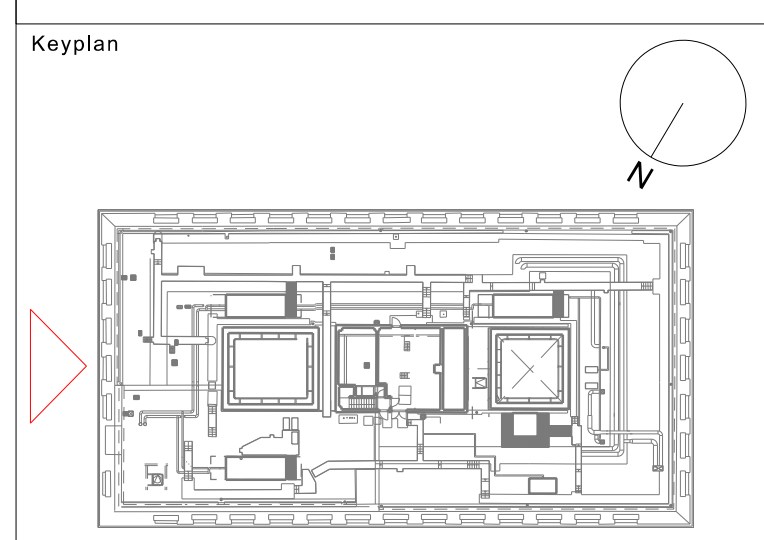

UPPER ROOF LEVEL
FFL 60.00 NOM

SEVENTH FLOOR
(ROOF LEVEL)
FFL 55.50 NOM

SIXTH FLOOR
FFL 52.44

FIFTH FLOOR
FFL 49.06

FOURTH FLOOR
FFL 44.94

THIRD FLOOR
FFL 40.98

SECOND FLOOR
FFL 36.70

FIRST FLOOR
FFL 32.14

GROUND FLOOR
FFL 26.96

ENTRY LEVEL
FFL 25.12

4,500

3,060

3,380

4,120

3,960

4,280

4,560

5,180

1,840

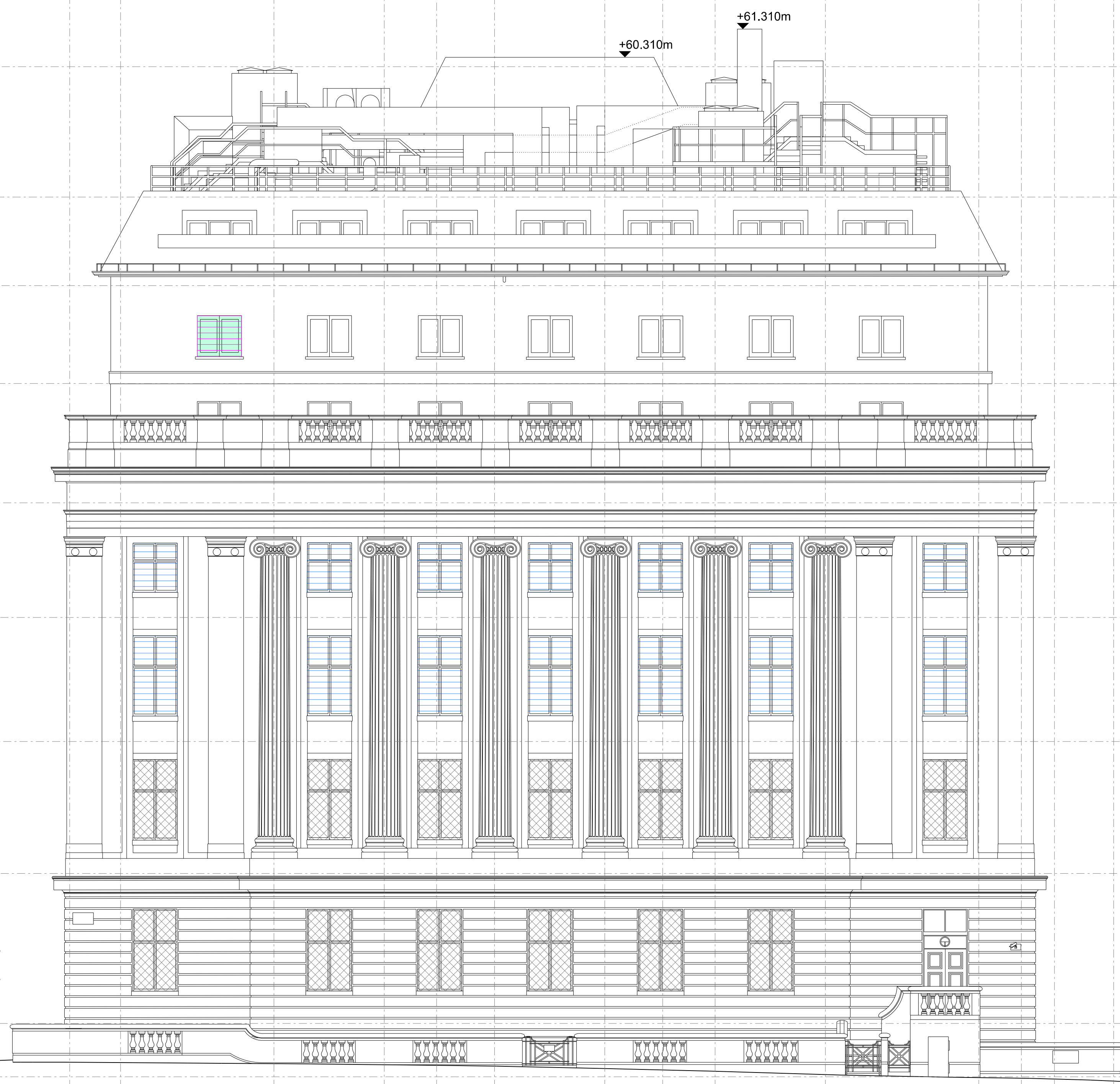

Notes
 Drawings are based on existing information. All setout information to be checked on site prior to construction.
 Finished floor levels are taken from Plowman Craven survey received 26/09/12 and refer to level at main core unless otherwise indicated
 Coloured areas indicate extent of scope
 Rooms are labelled: G.01 -- Room number
 Entrance -- Room name
 All steelwork is indicative and subject to accurate site survey: read in conjunction with Structural Engineer Information
 Drawing based on information from Max Fordham Sketch 20120711_J4560_WCD_Plant Block Heights and DWG file T16-001

- FX-01 Blackout blinds on track
- FX-02 Roller blinds
- FX-12 New UV film
- FX-13 New frosted film
- FX-16 Heat reduction film
- FX-51 Existing roller blinds
- FX-52 Existing blackout blinds on track
- Windows permanently blacked out
- Windows with existing frosted film

Unless otherwise stated, all windows have internal secondary glazing with tinted film applied to both layers

Issue	Date	Description	By	Chkd
P00	13/02/2013	PLANNING APPLICATION	MD	GC

33 Bowling Green Lane London EC1R 0BJ
 +44 (0) 20 7608 7900 T
 +44 (0) 20 7608 7901 F
 www.wilkinsonseyre.com

WilkinsonEyre.Architects

Client
WELLCOME TRUST



Project
WELLCOME COLLECTION DEVELOPMENT PROJECT

Drawing Title
EAST ELEVATION - PROPOSED

Scale at A1 **1:100**

Issue Status
PLANNING

Drawing and CAD File Number **00820-10-P-2202** Issue **P00**