

Do not Scale. Use figured dimensions only. All dimensions to be checked on site.
 All drawings to be read in conjunction with the Engineers' drawings. Any discrepancies between consultants drawings to be reported to the Architect before any work commences.
 The Contractor's attention is drawn to the Health & Safety matters identified in the Health & Safety plan as being potentially hazardous. These items should not be considered as a complete and final list. The Work Package Contractor's normal Health and Safety obligations still apply when undertaking constructional operations both on and off site.

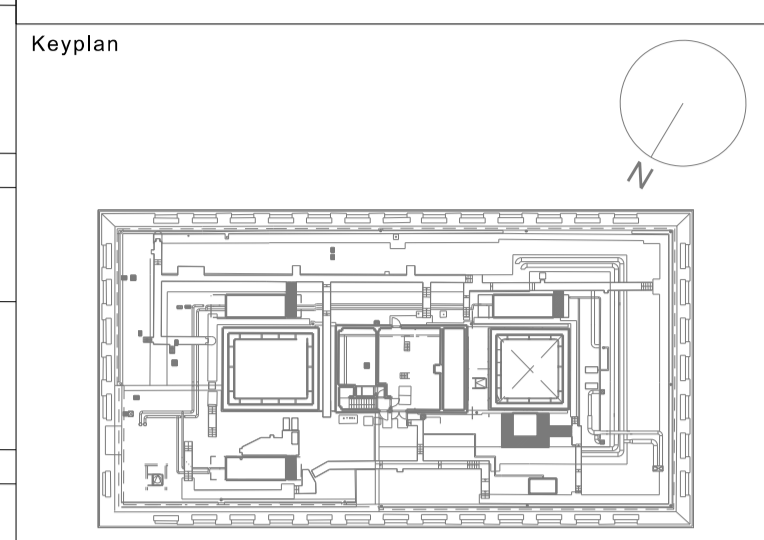

Notes
 Drawings are based on existing information. All setout information to be checked on site prior to construction.
 Finished floor levels are taken from Plowman Craven survey received 26/09/12 and refer to level at main core unless otherwise indicated
 Coloured areas indicate extent of scope
 Rooms are labelled: G.01 Entrance
 Room number
 Room name
 All steelwork is indicative and subject to accurate site survey: read in conjunction with Structural Engineer information

- FX-01 Blackout blinds on track
- FX-02 Roller blinds
- FX-12 New UV film
- FX-13 New frosted film
- FX-16 Heat reduction film
- FX-51 Existing roller blinds
- FX-52 Existing blackout blinds on track
- Windows permanently blacked out
- Windows with existing frosted film

Unless otherwise stated, all windows have internal secondary glazing with tinted film applied to both layers

Issue	Date	Description	MD	GC
P00	13/02/2013	PLANNING APPLICATION	MD	GC

33 Bowling Green Lane
 London
 EC1R 0BJ
 +44 (0) 20 7608 7900 T
 +44 (0) 20 7608 7901 F
 www.wilkinsonseyre.com

WilkinsonEyre.Architects

Client
WELLCOME TRUST



Project
WELLCOME COLLECTION DEVELOPMENT PROJECT

Drawing Title
NORTH ELEVATION - PROPOSED

Scale at A1
1:100

Issue Status
PLANNING

Drawing and CAD File Number
00820-10-P-2201

Issue
P00

No secondary glazing