

Extension at no.9 at 2.7m from roof finish

Existing parapet wall, guard rail removed
Guard rail at no.9

Second floor extension height reduced retaining ceiling height of 2m

New extension with parapet wall set back 2m from front elevation, London stocks Flemish bond to match front elevation with brick on edge coping

Window matching glazing pattern of second storey windows adjacent

Architectural features retained

Window replaced matching subordinate windows on second floor



9

11 Greville Road

13

Job: 11 Greville Road

Job No:

Drawing: Front Elevation
Proposed

Date: August '14 Scale: 1:50

No: 107

Rev: A

Rev A: Second floor bathroom extension set back by 2m, brick with timber casement window

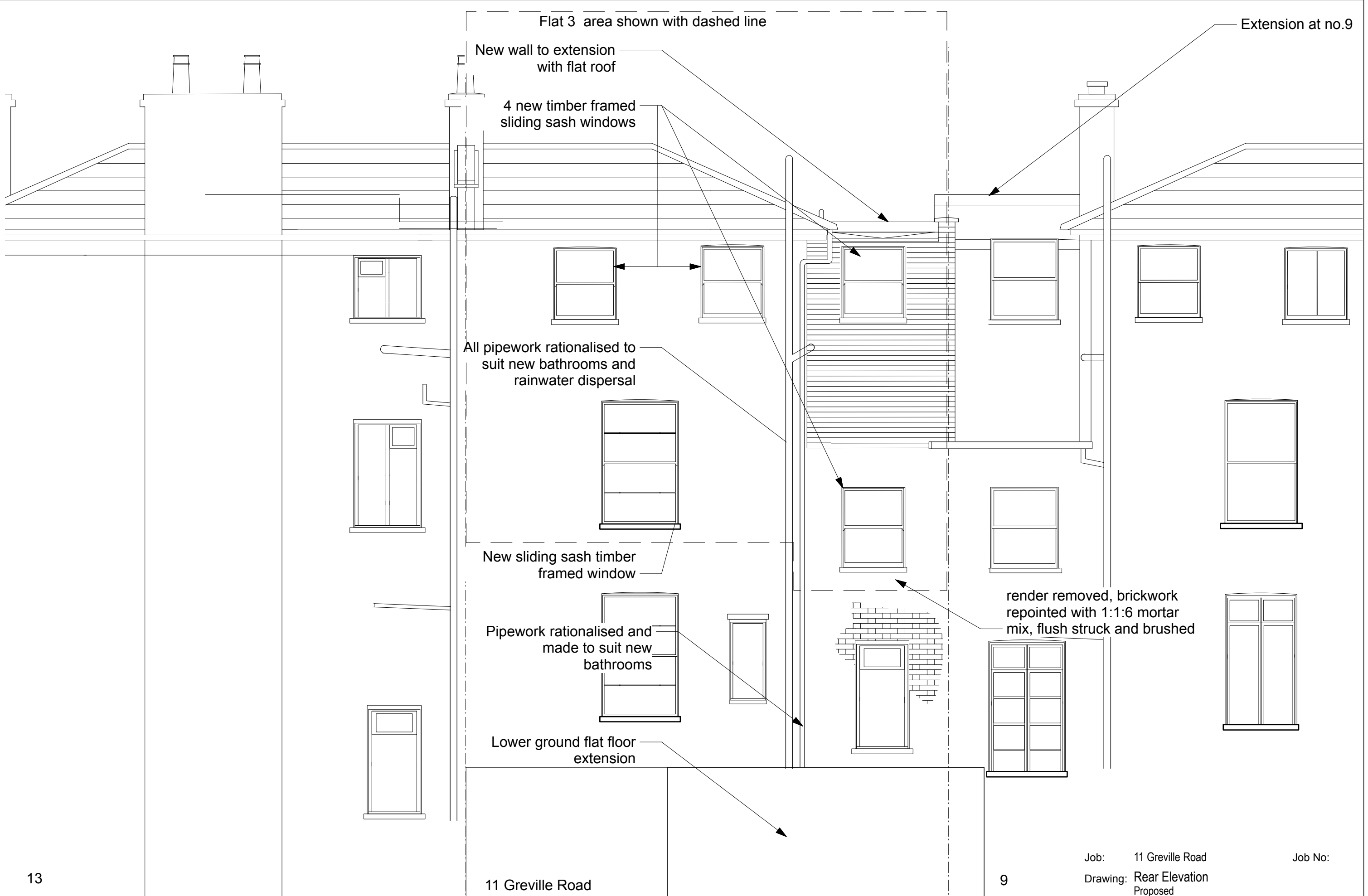

Flat 3 area shown with dashed line

New wall to extension with flat roof

4 new timber framed sliding sash windows

Extension at no.9

All pipework rationalised to suit new bathrooms and rainwater dispersal

New sliding sash timber framed window

Pipework rationalised and made to suit new bathrooms

render removed, brickwork repointed with 1:1:6 mortar mix, flush struck and brushed

Lower ground flat floor extension

13

11 Greville Road

9

Job: 11 Greville Road
 Drawing: Rear Elevation Proposed

Job No:

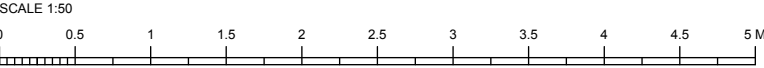

Date: August '14 Scale: 1:50 No: 108 Rev: A
 Rev A: Second floor bathroom brick extension with 5 nr windows replaced with timber sliding sashes, render removed

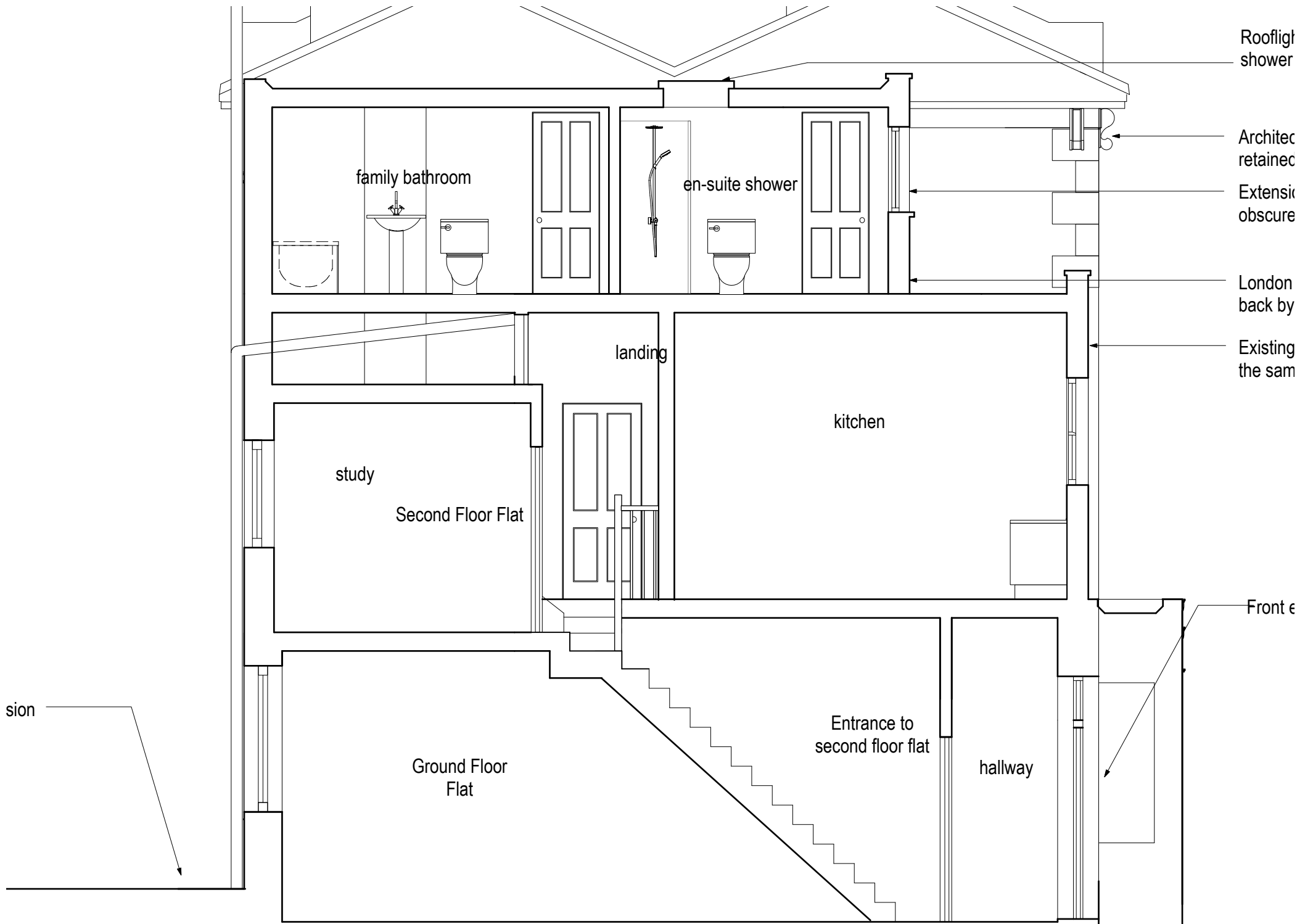

Rooflight shower

Architect retained

Extensive obscure

London back by

Existing the same

Front e

family bathroom

en-suite shower

landing

kitchen

study

Second Floor Flat

Ground Floor Flat

Entrance to second floor flat

hallway

sion

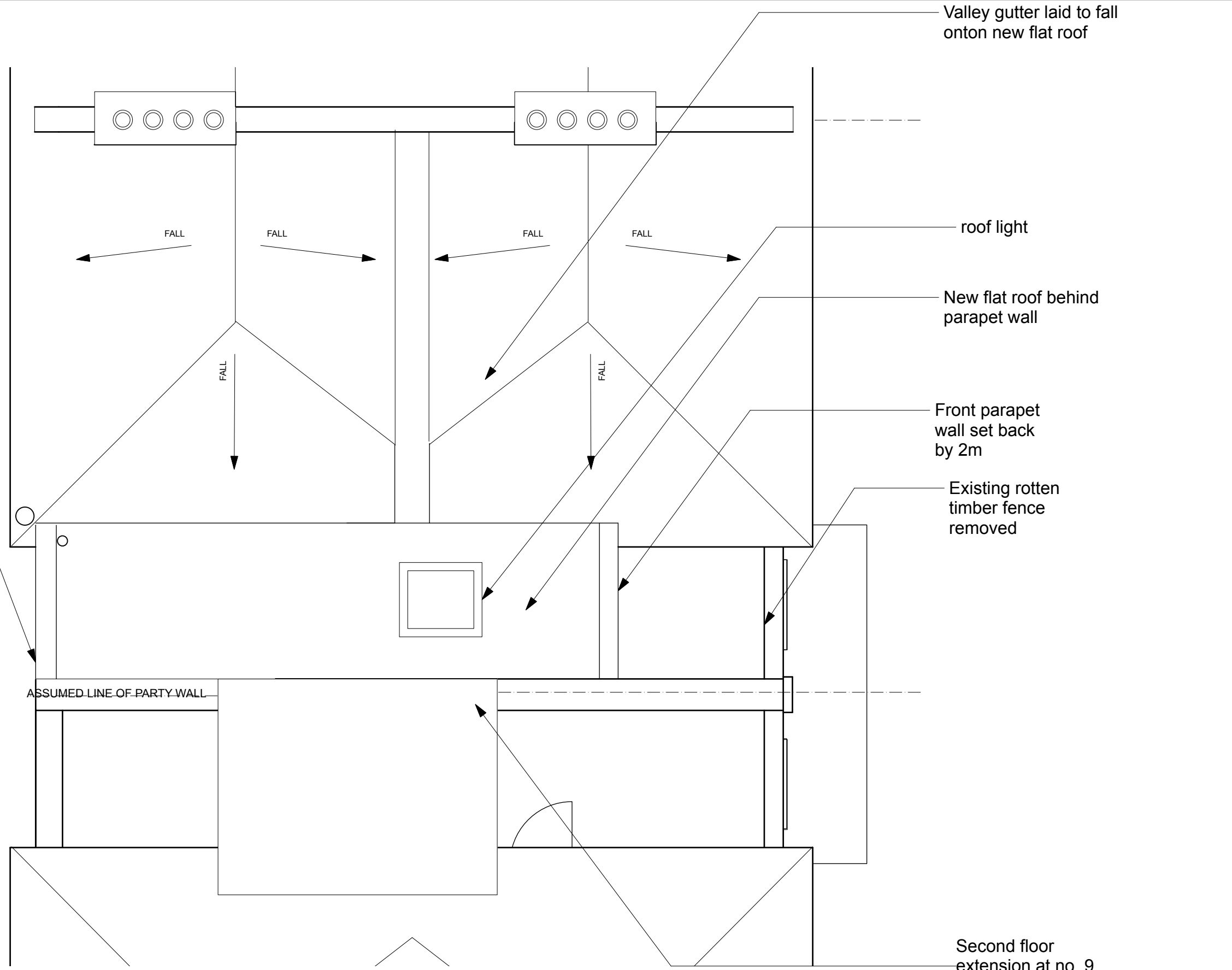

Valley gutter laid to fall onto new flat roof

roof light

New flat roof behind parapet wall

Front parapet wall set back by 2m

Existing rotten timber fence removed

Extension pulled back to the rear wall

ASSUMED LINE OF PARTY WALL

Second floor extension at no. 9

Rev A: Second floor bathroom extension set back by 2m, brick with timber casement window

Job: 11 Greville Road Job No:

Drawing: Roof Plan Proposed

Date: August '14 Scale: 1:50 No: 105 Rev: A

PLANNING ISSUE

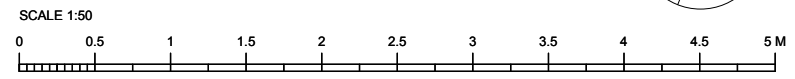

Extension pulled back to the rear wall

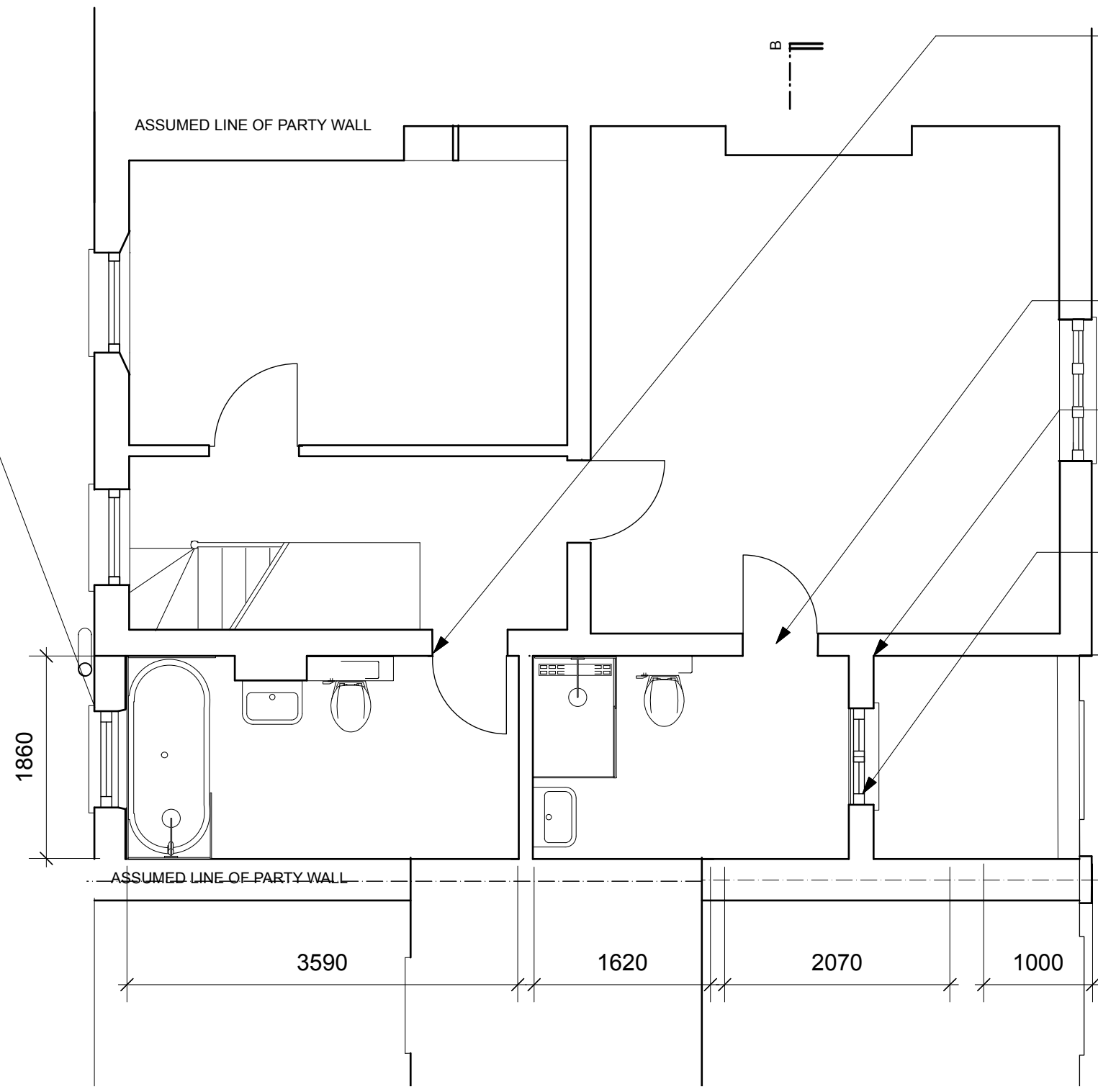

New family bathroom accessed from landing

new door to dressing room/bathroom

Wall set back from front elevation by 2m, London stocks to match main facade

Window timber casement, double glazed with obscured glass, to match adjacent second floor windows in size and material

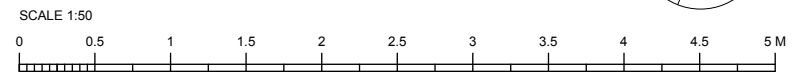
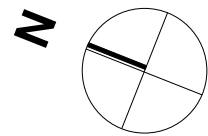

Rev A: Second floor bathroom extension set back by 2m, brick with timber casement window

Job: 11 Greville Road Job No:

Drawing: Second Floor Plan Proposed

Date: August '14 Scale: 1:75 No: 104 Rev: A

PLANNING ISSUE