

EXISTING

ROOF PLANS

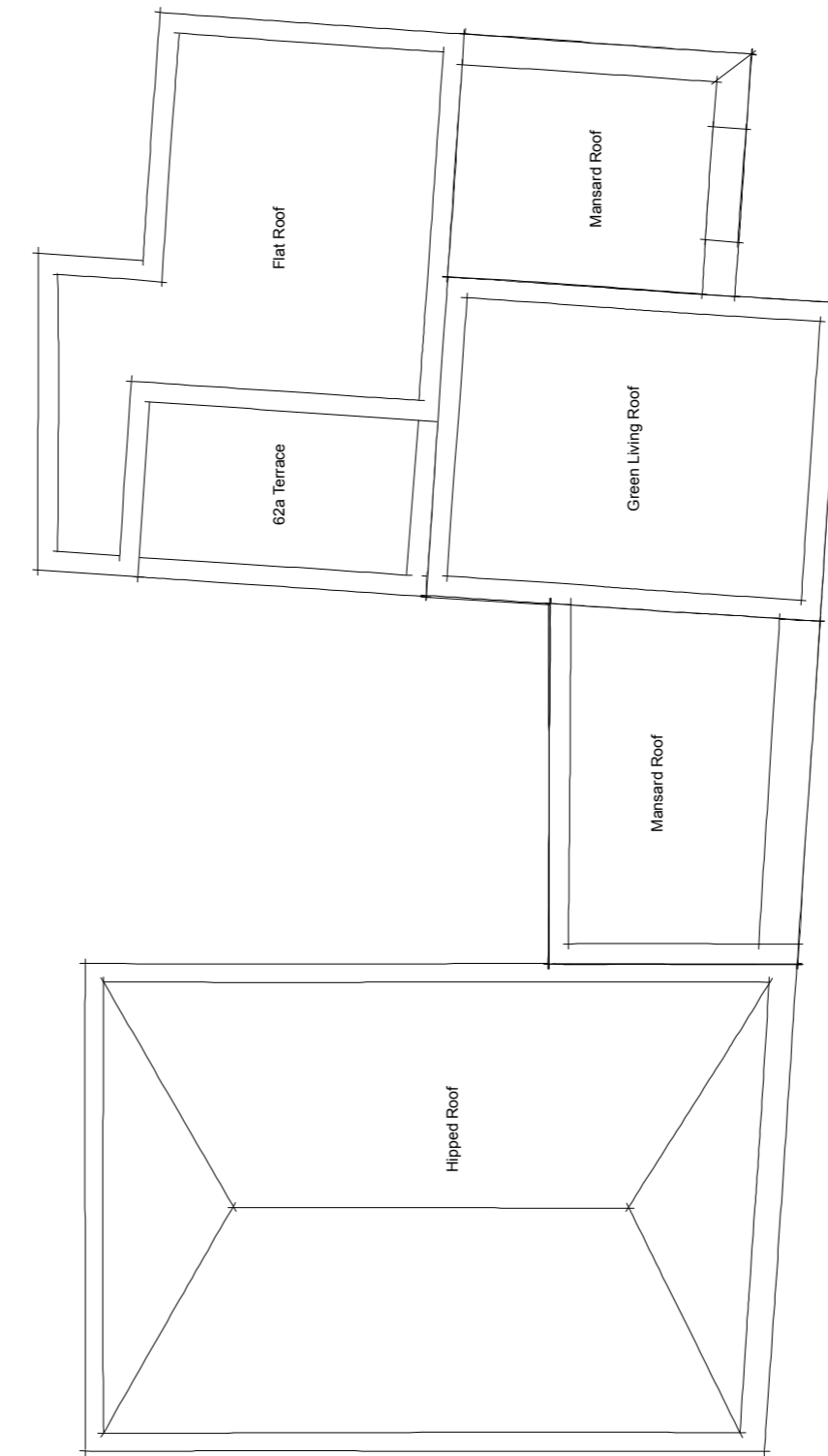

PROPOSED

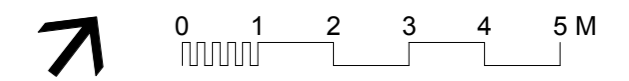

A 4/11/14 Plan comparisons removed; Roof Plan added; GIA placed on 1417-A-100 revisions:

All dimensions and areas are approximate and are to be verified on site.

NORTON MAYFIELD ARCHITECTS

Spaceworks, Harland Works, John Street, Sheffield S2 4QU
t/f 0114 270 0014, studio@nortonmayfield.co.uk

PLANNING

client:
Lee Valley Estates Ltd.

**62B Highgate Road
London NW5 1PA**

drawing N°:
1417-PL-101 A

drawing title:
Existing & Proposed Roof Plans

scale:
1:100 @ A3 date:
October 2014