

11a SHARPLESHALL STREET & 10 EGLON MEWS NW18YN

Planning condition no.11

planning permission ref: 2012/1328/P

AUGUST 2014

CHASSAY
+LAST ARCHITECTS

DRAWING LIST

PLANNING CONDITION NO.11

MS2/ PC/ B454 PROPOSED PITCHED ROOF DETAIL
MS2/ PC/ C514 TYPICAL SEPARATING WALL DETAIL

AUGUST 2014

CHASSAY
+ **LAST** ARCHITECTS

BERKELEY WORKS
BERKLEY GROVE
LONDON NW1 8XY

T.020 7483 7700
F.020 7483 7733
E.info@chassaylast.co.uk

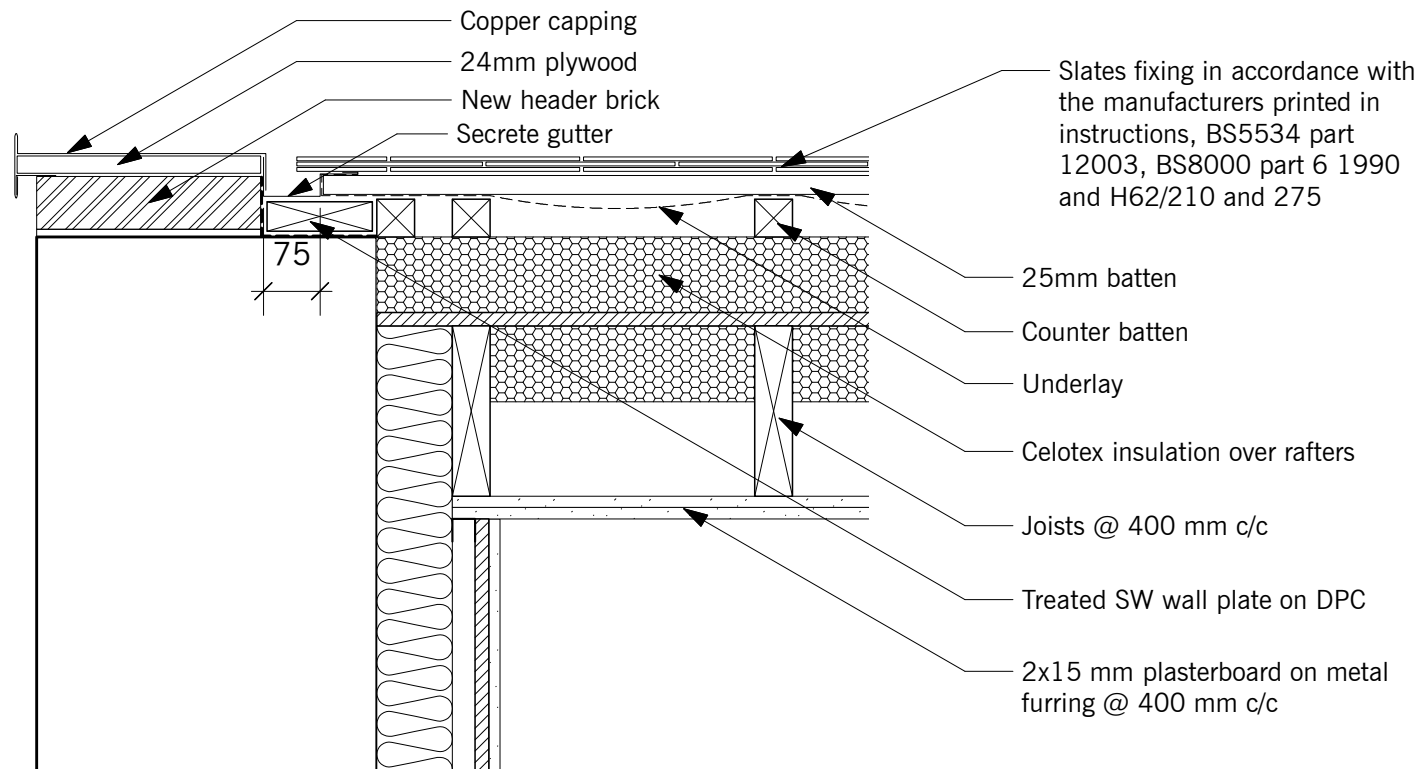

1 Verge Detail
Section 1:10

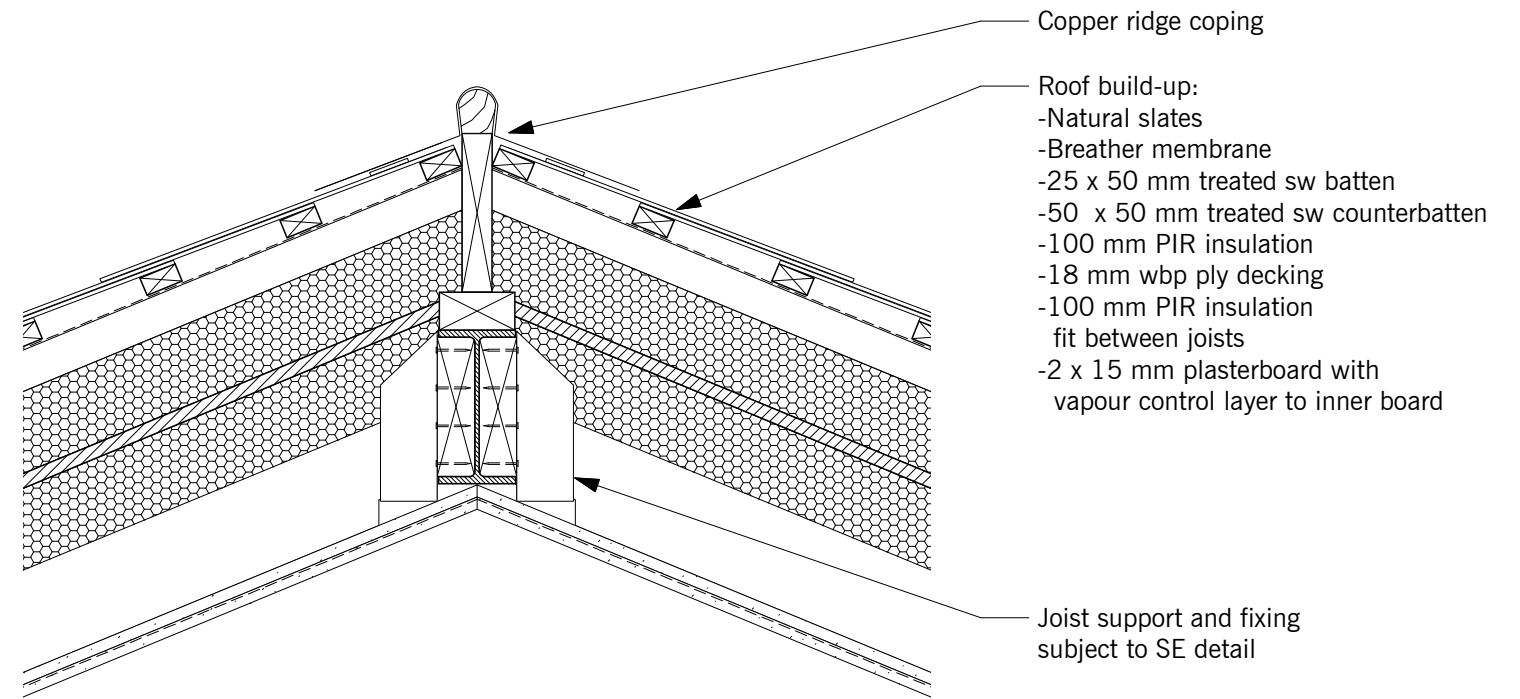

2 Ridge Detail
Section 1:10

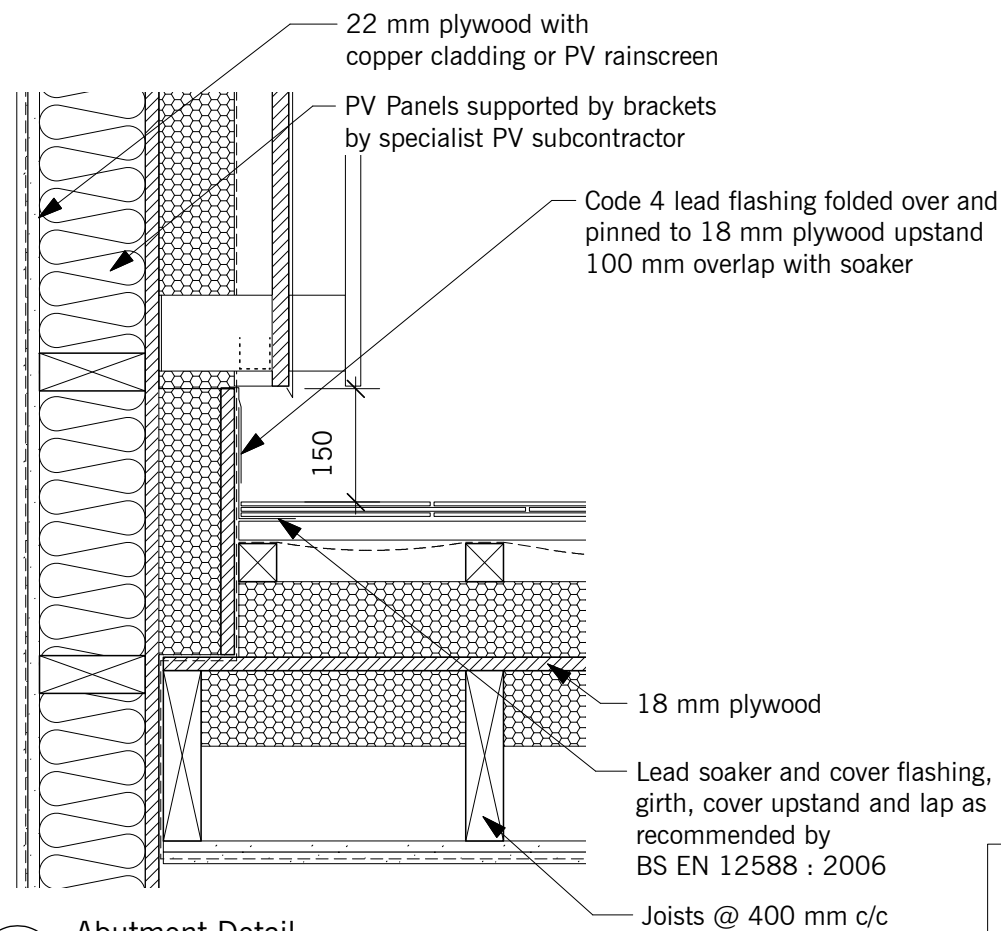

3 Abutment Detail
Section 1:10

- General Notes:
1. Grade Slates into 3 or 4 groups of equal thickness
 2. Lay thickner slates at eaves, thinner towards the ridge.
 3. Lay sates of equal thickness in the same course.
 4. Sort slates in each group so that thin ends will be towards ridge
 5. Hole slates from the rear

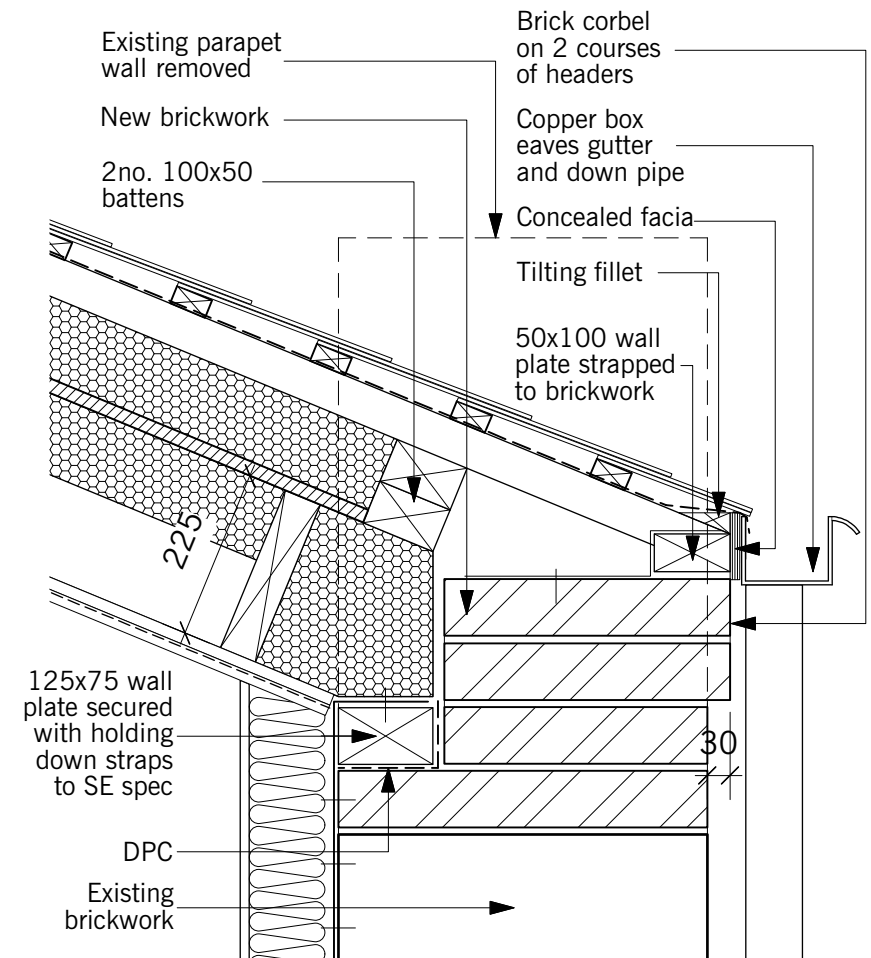

4 Box Copper Eaves Gutter Detail
Section 1:10

<p>DO NOT SCALE THIS DRAWING</p> <p>WRITTEN DIMENSIONS ONLY TO BE USED</p> <p>ALL DIMENSIONS ARE IN MILLIMETRES</p> <p>ALL DIMENSIONS TO BE VERIFIED ON SITE</p> <p>ANY INCONSISTENCIES TO BE REPORTED TO THE ARCHITECT IMMEDIATELY</p> <p>© CHASSAY + LAST ARCHITECTS</p>	<p>GENERAL NOTES:</p> <p>1) THIS DRAWING IS TO BE USED IN CONJUNCTION WITH ALL RELEVANT ARCHITECTS, ENGINEERS AND SPECIALISTS DRAWINGS AND DETAILS</p> <p>2) THIS DRAWING IS INTENDED TO DEFINE THE DESIGN PROFILES ONLY FOR THE EXTERNAL/ INTERNAL APPEARANCE</p> <p>3) THE CONSTRUCTION SHOWN IS INDICATIVE ONLY</p> <p>4) THE CONTRACTOR SHOULD PROVIDE DESIGN PROPOSALS</p>	Date	Rev.	By	Description of change	Checked	<p>status</p> <p>PLANNING CONDITIONS</p> <p>11A SHARPLESHALL STREET + 10 EGLON MEWS</p> <p>LONDON NW1 8YN</p>	<p>BERKELEY WORKS T.0207 483 7700</p> <p>BERKLEY GROVE F. 0207 483 7733</p> <p>LONDON NW18XY ISDN. 0207 483 7734</p> <p>www.chassaylast.co.uk e-mail: info@chassaylast.co.uk</p>	<p>title</p> <p>PROPOSED PITCHED ROOF DETAIL</p>	<p>stage</p> <p>E</p>	<p>number</p> <p>MS2/ PC/ B454</p>	<p>rev</p> <p>-</p>
		-	-	-	-	-						
		-	-	-	-	-						
		-	-	-	-	-						
<p>drawn by VG</p> <p>checked by JG</p> <p>date 10.09.12</p> <p>scale 1:10@A3</p>												



EXISTING ADJACENT
PROPERTIES EGLON
MEWS

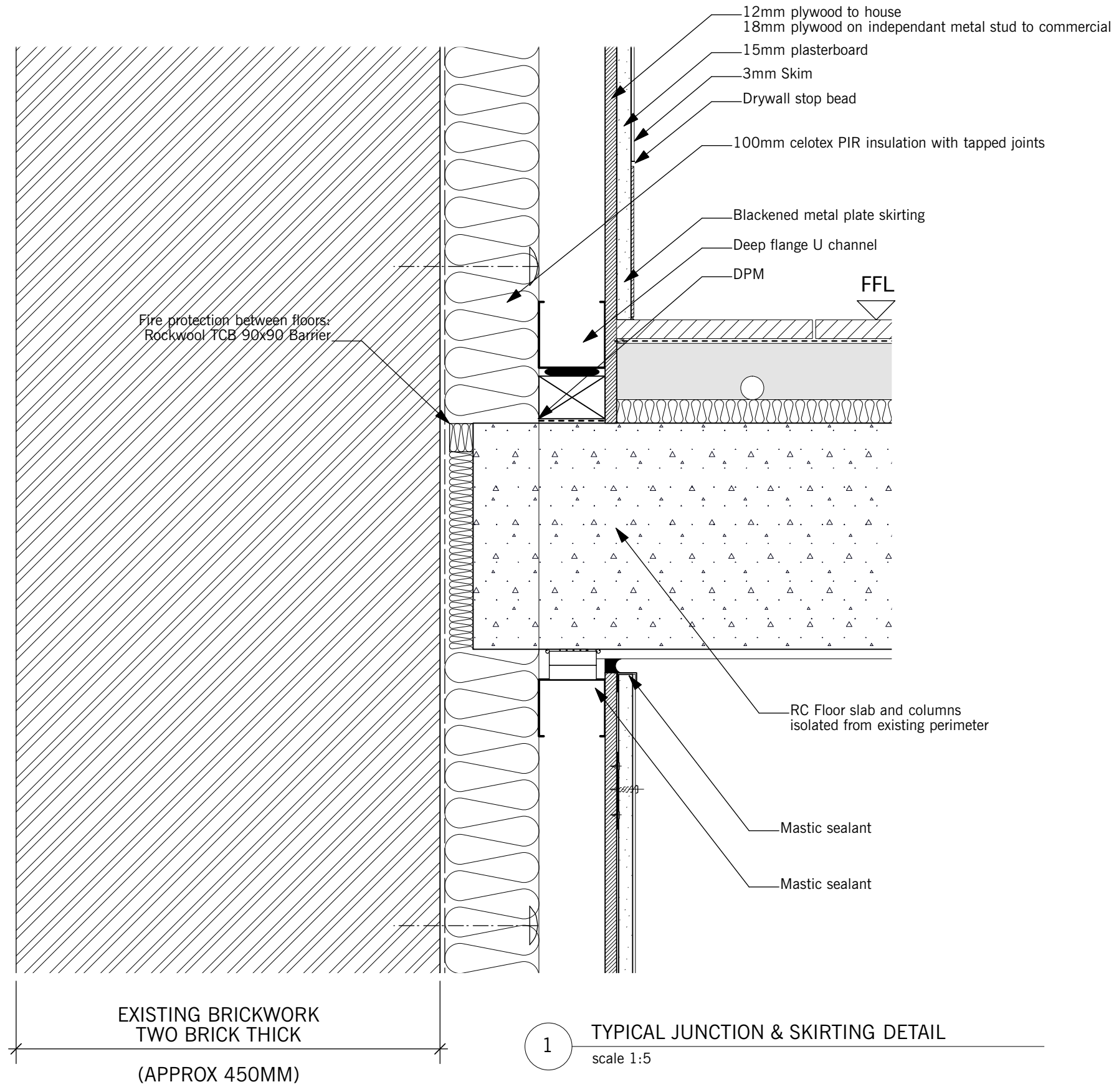

1 TYPICAL JUNCTION & SKIRTING DETAIL
scale 1:5

DO NOT SCALE THIS DRAWING
WRITTEN DIMENSIONS ONLY TO BE USED
ALL DIMENSIONS ARE IN MILLIMETRES
ALL DIMENSIONS TO BE VERIFIED ON SITE
ANY INCONSISTENCIES TO BE REPORTED
TO THE ARCHITECT IMMEDIATELY

GENERAL NOTES:
All drylining systems to be British Gypsum. Installed strictly in accordance with the manufacturers recommendations in the White Book.

Date	Rev.	By	Description of change	Checked
-	-	-	-	-
-	-	-	-	-
-	-	-	-	-
-	-	-	-	-
-	-	-	-	-

status **PLANNING CONDITIONS**
11A SHARPLESHALL STREET +
10 EGLON MEWS
LONDON NW1 8YN

BERKELEY WORKS BERKLEY GROVE LONDON NW18XY www.chassaylast.co.uk T.0207 483 7700 F. 0207 483 7733 ISDN. 0207 483 7734 e-mail: info@chassaylast.co.uk			
title TYPICAL SEPARATING WALL DETAIL			
drawn by JCh	checked by JG	date 11/2012	scale 1:5 @A3

**CHASSAY
LAST** ARCHITECTS

number MS2/ PC/ C514	rev -
-------------------------	----------