

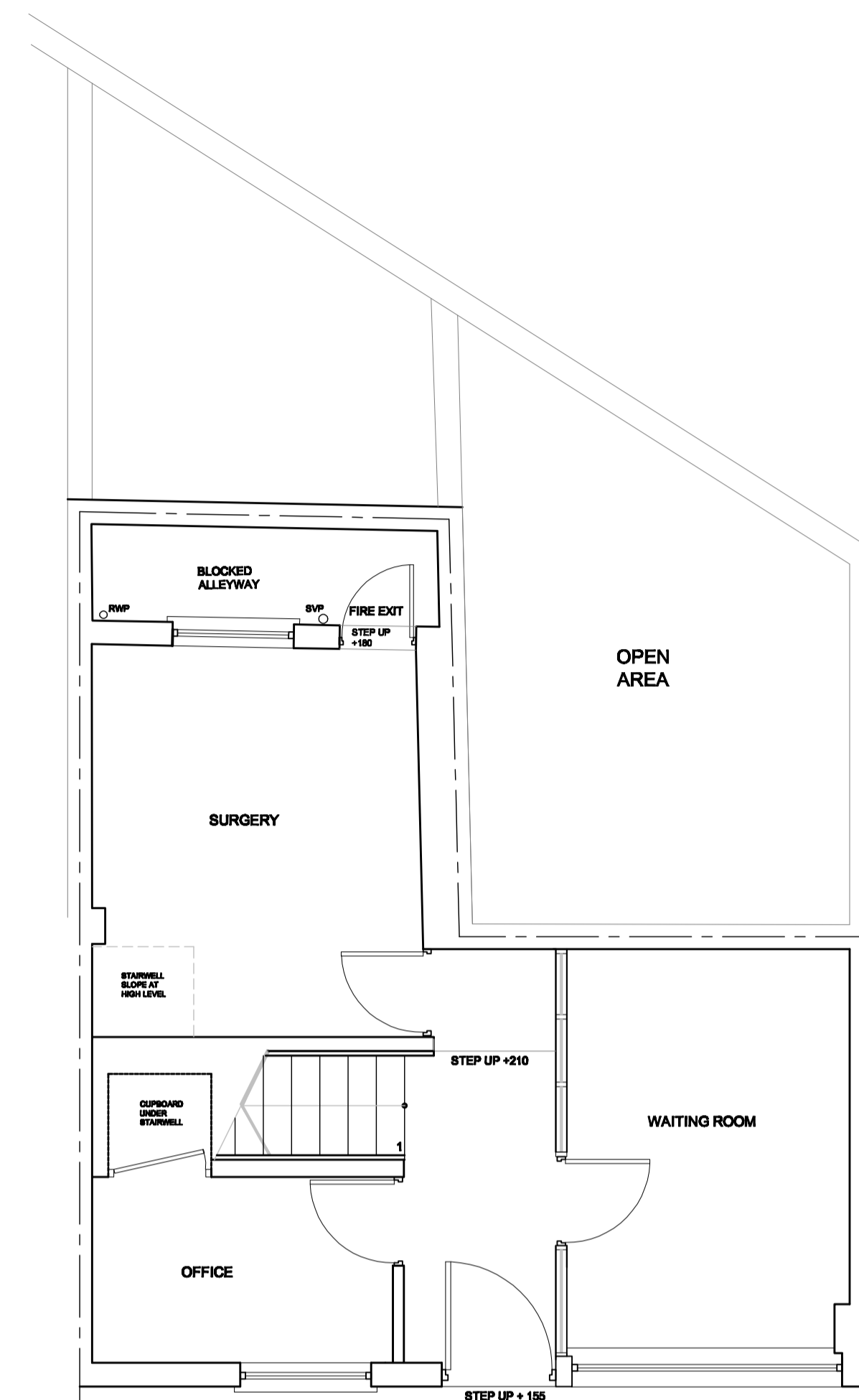

EXISTING FRONT ELEVATION

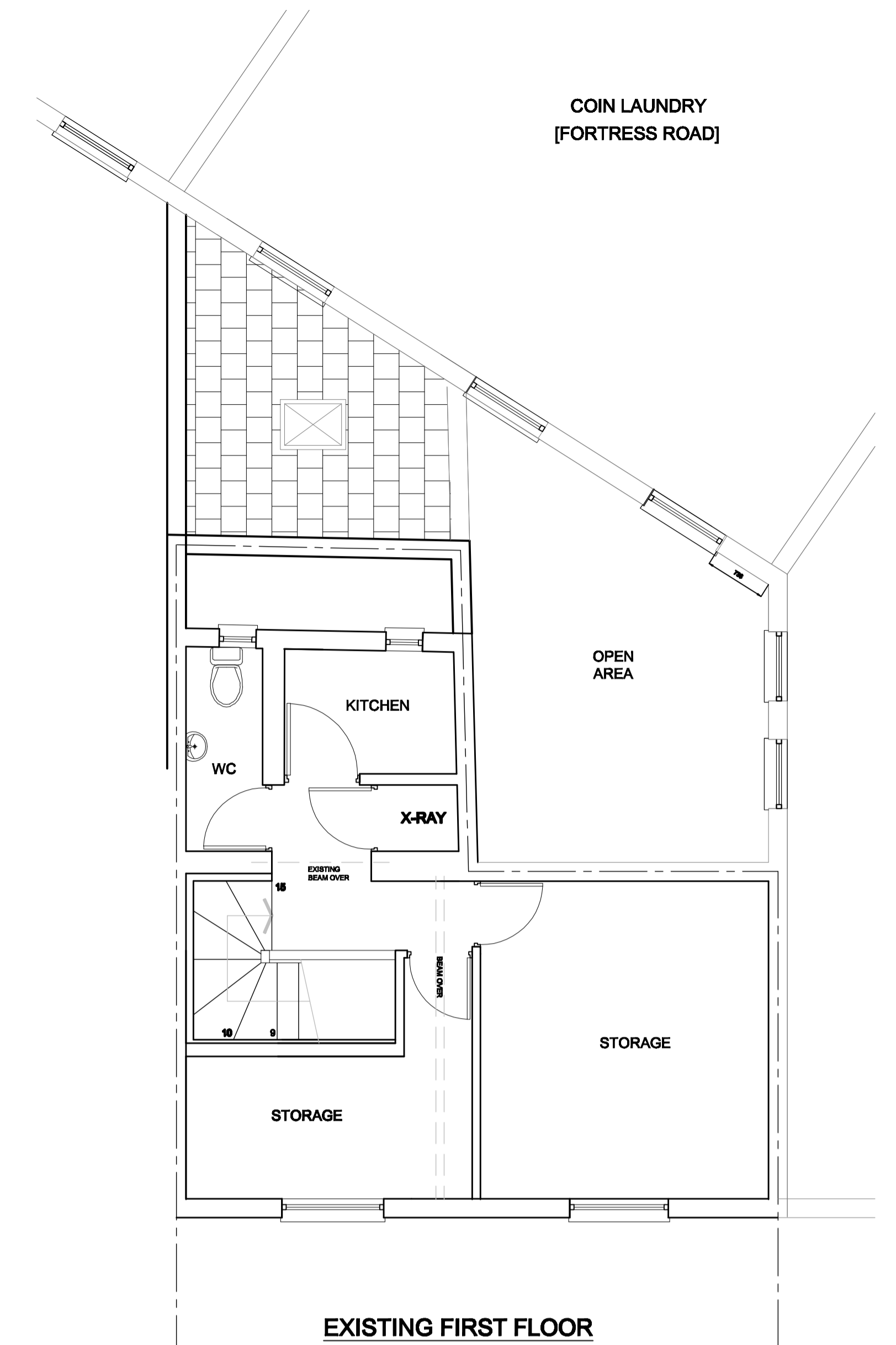

EXISTING GROUND FLOOR



EXISTING FIRST FLOOR



EXISTING REAR ELEVATION

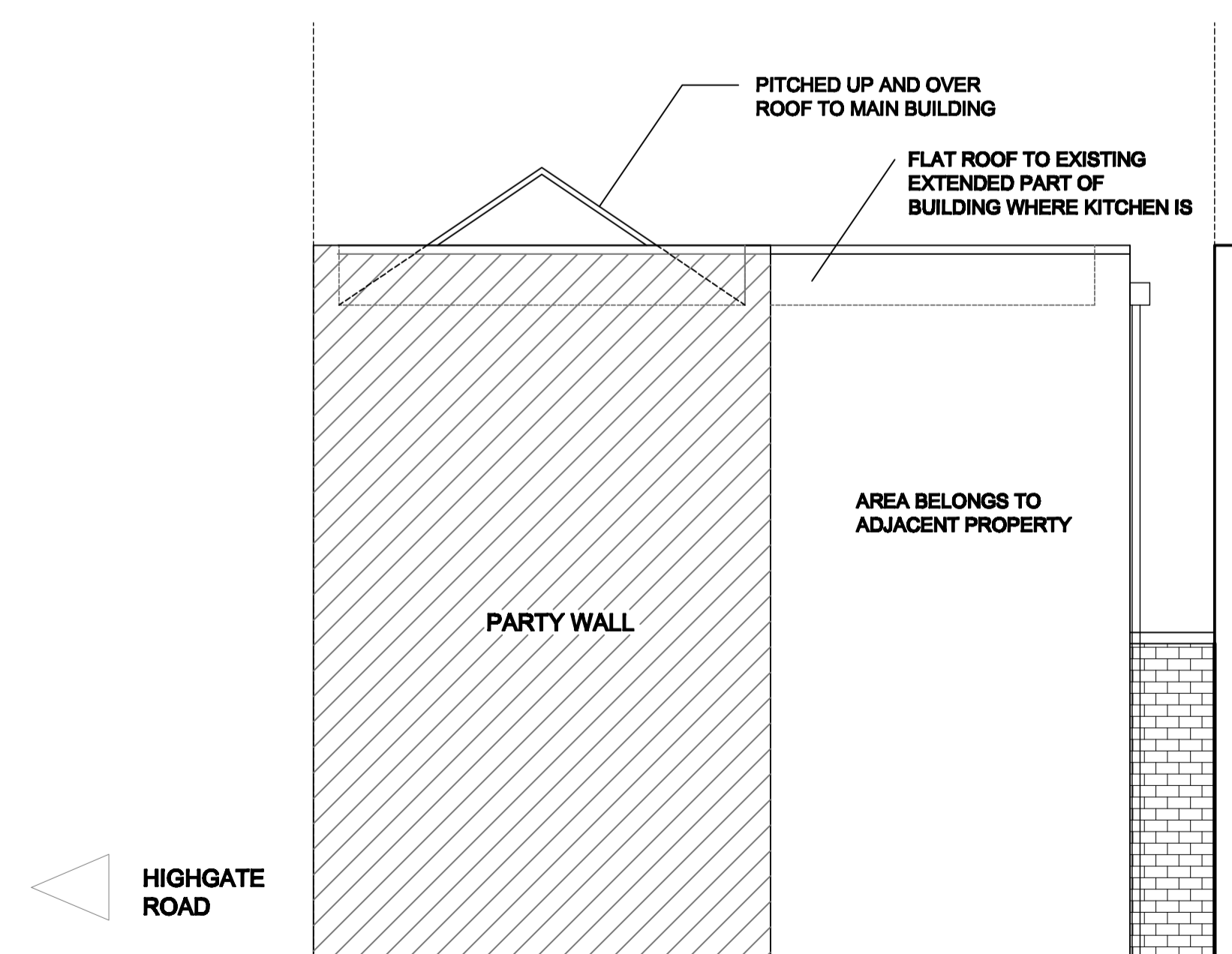

EXISTING SIDE ELEVATION

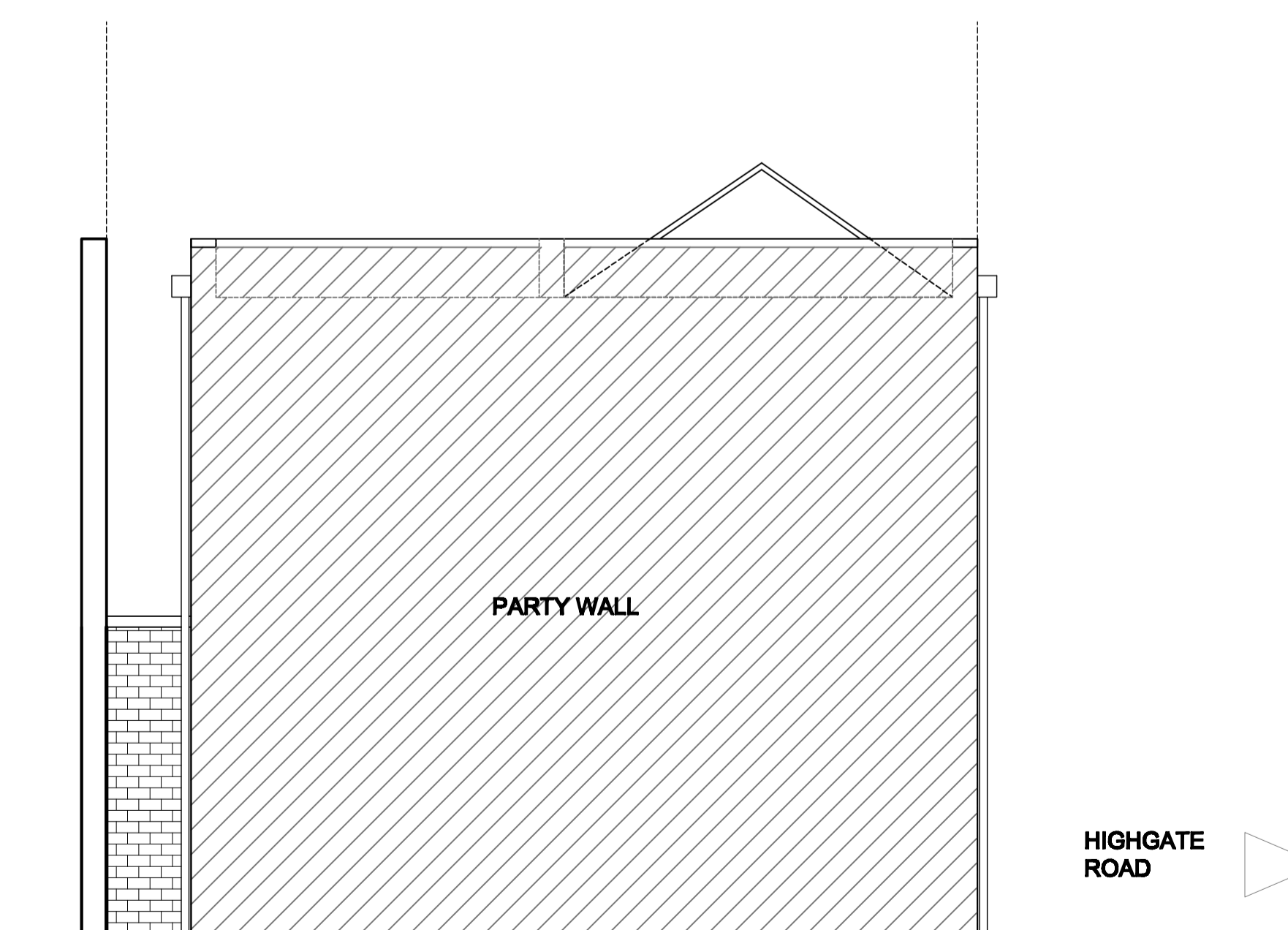

EXISTING OTHER SIDE ELEVATION

NOTES		
This drawing is the copyright of SSC Project Management. It must not be copied or reproduced or used in any way without written permission from SSC Project Management.		
All dimensions in millimetres & to be checked on site prior to commencement.		
Builder to verify all dimensions, heights & levels prior to commencement of work. No encroachment into neighbours property.		
The contractor in preparing his estimate shall visit the site & acquaint himself with the problems involved & shall allow in his price for any detail whether shown or not which may reasonably be considered necessary to ensure a neat structurally sound & workman like job.		
The contractor shall issue all statutory notices to the local Authority during progress & completion of works.		
A	AMENDED FRONT ELEVATION FOR PLANNING	SEPT 14
REV	AMENDMENT	DATE
<b>SSC Project Management</b> PROJECT MANAGERS • DESIGN • ARCHITECTURE • PLANNING		
56, WOODFORD AVE, GANTS HILL, ILFORD, ESSEX IG2 6XF. TEL: 0208 551 6396 FAX: 0208 551 2807		
JOB: <b>6 HIGHGATE ROAD, KENTISH TOWN, NW5 1NR</b>		
TITLE: <b>PROPOSED 2 NEW FLOORS TO FORM A 2 BEDROOM FLAT WITH MANSARD ROOF &amp; ALTERATION TO SHOPFRONT</b>		
SCALE:	1:50 @ A1	DRAWN
DATE:	JAN 2014	CHECKED:
DRAWING. No.	SSC 1000/PL01	REV A