

No. 16 St. Pancras Way

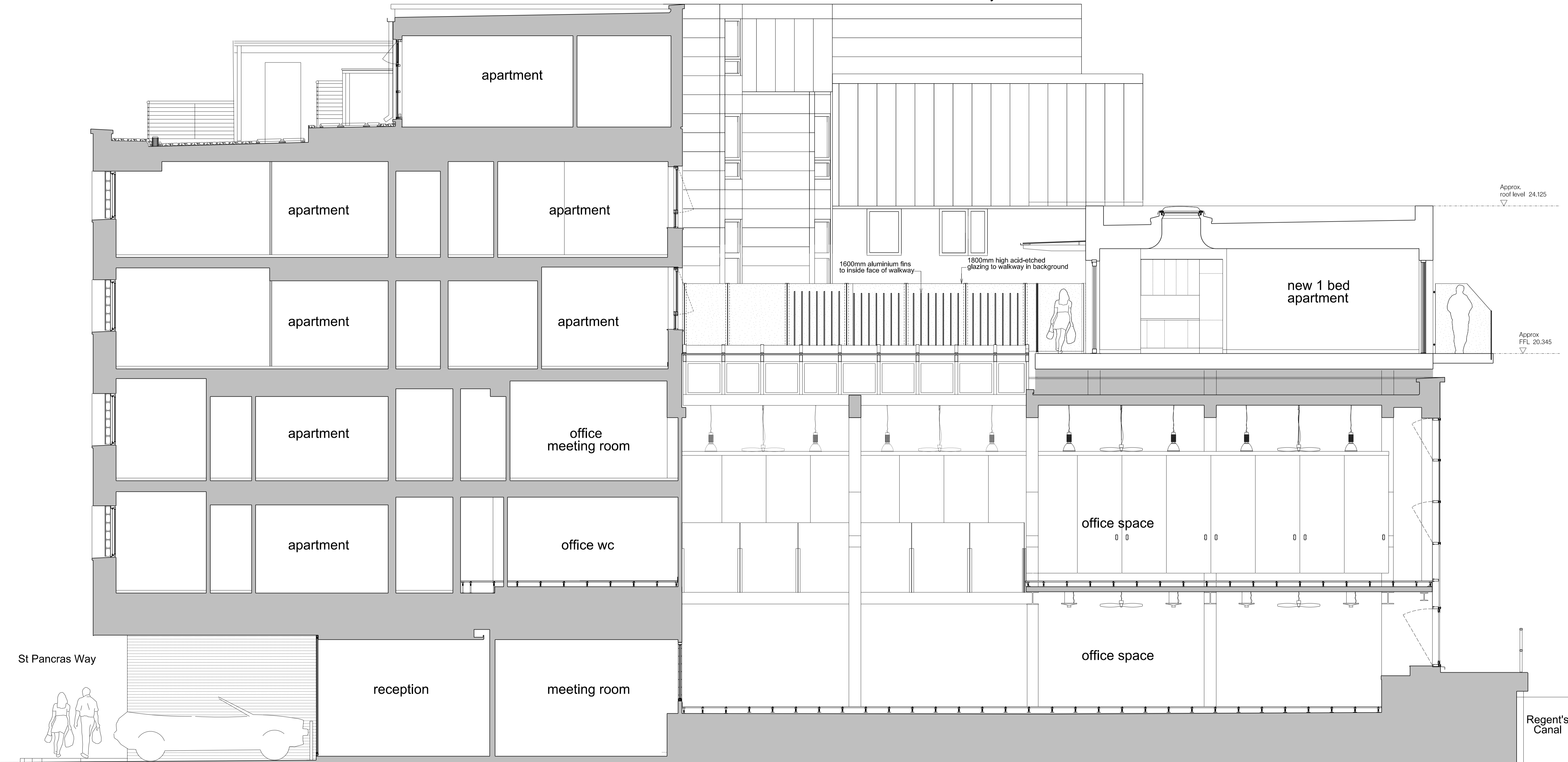

Notes:
 Unless indicated, this drawing is for information only.
 Do not scale, use figured dimensions only.
 All dimensions to be checked on site

0 _____ Drwg. original size: A1

Copyright Cartwright Pickard Architects Ltd.

Revisions:		
Date:	Rev:	Note:
04.03.14	-	Issued for information
23.07.14	A	Issued for Daylight/sunlight analysis
06.10.14	B	Planning Application Issue

Revisions:		
Date:	Rev:	Note:
	IH	
	DC	
	JP	

cartwright pickard architects
 1 Canal Side Studios
 8 - 14 St Pancras Way
 London
 NW1 0QG
 tel 020 7554 3830
 fax 020 7388 9312
 e-mail mail@cartwrightpickard.com

Project: **593**
St. Pancras Way 2
 Drawing Title: Proposed Section A-A
 Scale: 1:100 @ A1
 Drwg. Created: January 2014

Drwg. No:	593-AP-220
Status:	Planning Application (Not for Construction)
Revision:	B