

First floor level of 16 St Pancras Way is half a storey higher than 8 - 14 St Pancras Way

16 St Pancras Way

ST PANCRAS WAY

REGENT'S CANAL

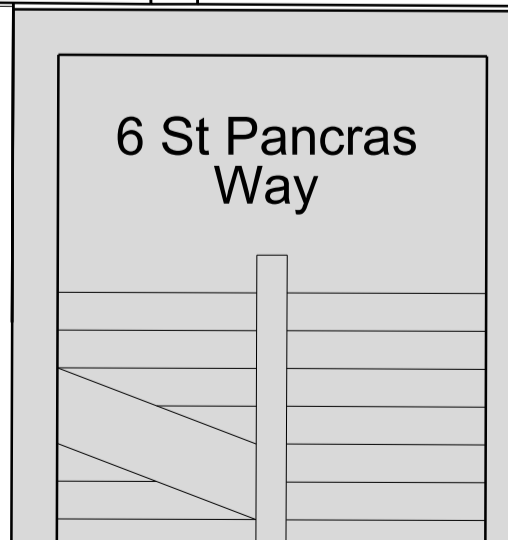
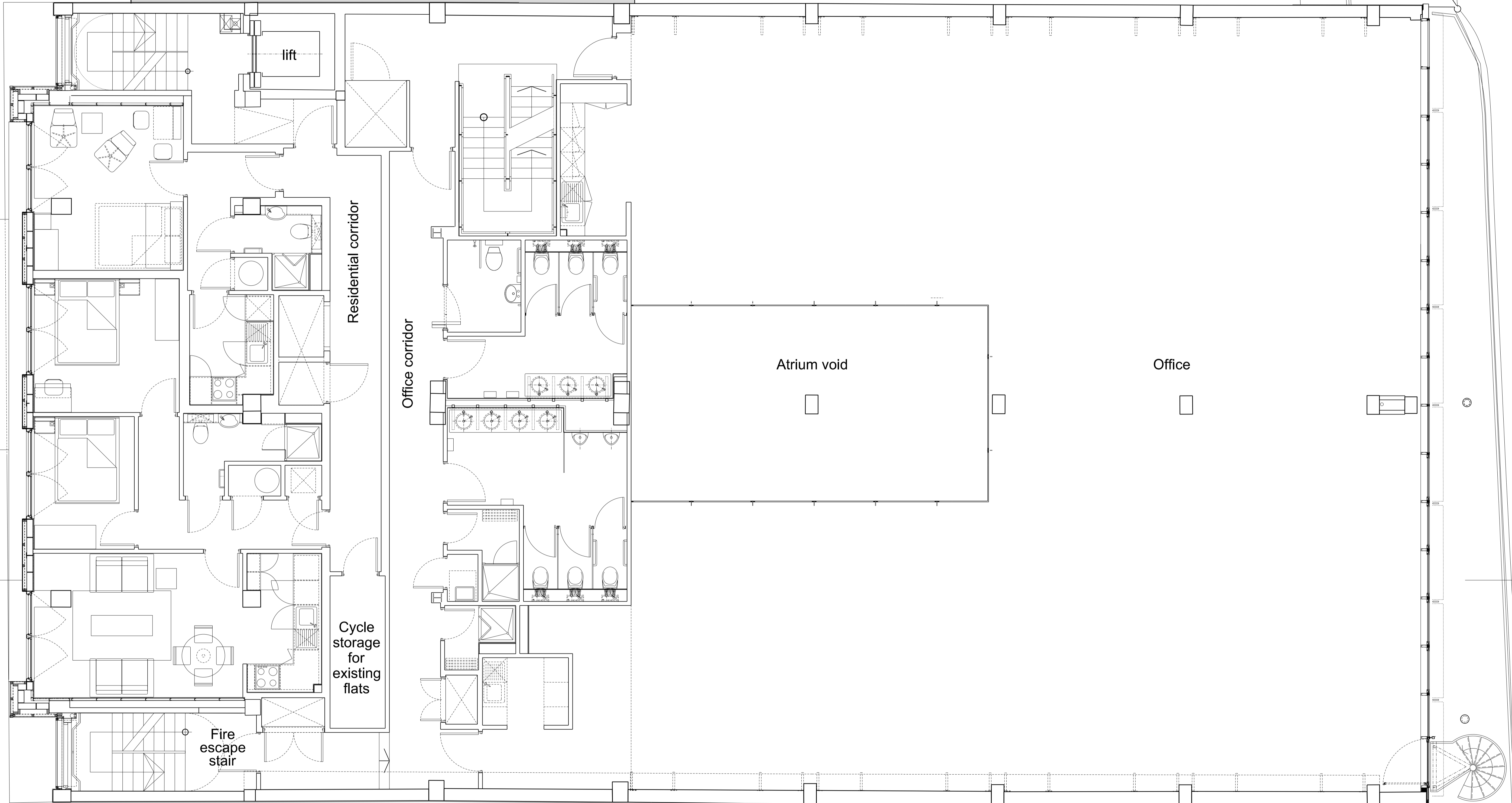

6 St Pancras Way

01 Proposed first floor plan

1:50@A1 / 1:100@A3

Notes:
 Unless indicated, this drawing is for information only.
 Do not scale, use figured dimensions only.
 All dimensions to be checked on site

Revisions:		
Date:	Rev:	Note:
04.03.14	-	Issued for information
23.07.14	A	Issued for Daylight/sunlight analysis
06.10.14	B	Planning Application Issue

Revisions:		
Date:	Rev:	Note:
	IH	
	DC	
	JP	

cartwright pickard architects
 1 Canal Side Studios
 8 - 14 St Pancras Way
 London
 NW1 0QG
 tel 020 7554 3830
 fax 020 7388 9312
 e-mail mail@cartwrightpickard.com

Project: **593 St Pancras Way 2**
 Drawing Title: **Proposed First Floor Plan**
 Scale: **1:50 @ A1 / 1:100 @ A3**
 Drwg. Created: **January 2014**

Drwg. No:	593-AP-201
Status:	Planning Application (Not for Construction)
Revision:	B