

Third floor level of 16 St Pancras Way is half a storey higher than 8 - 14 St Pancras Way

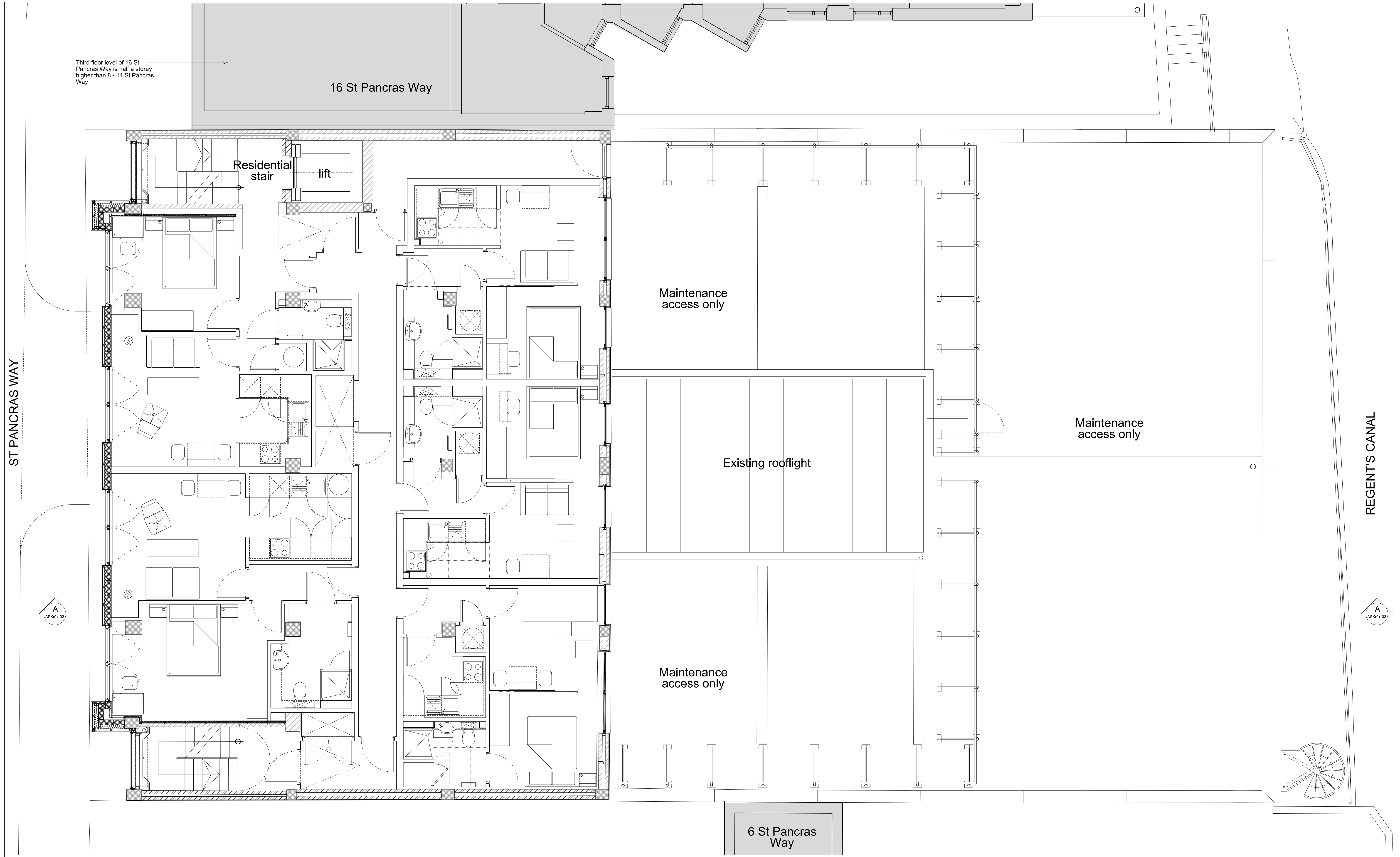

01 Existing third floor plan

1:50@A1 / 1:100@A3

Notes:  
Unless indicated, this drawing is for information only.  
Do not scale, use figured dimensions only.  
All dimensions to be checked on site

Revisions:		
Date:	Rev:	Note:
04.03.14	-	Issued for information
06.10.14	A	Planning Application Issue

Revisions:		
Date:	Rev:	Note:

Check:

**cartwright pickard architects**  
1 Canal Side Studios  
8 - 14 St Pancras Way  
London  
NW1 0QG  
tel 020 7554 3830  
fax 020 7388 9312  
e-mail mail@cartwrightpickard.com

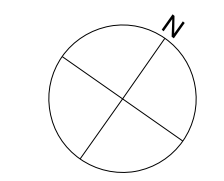

Project: **593 St Pancras Way 2**  
Drawing Title: Existing Third Floor Plan  
Scale: 1:50 @ A1 / 1:100 @ A3  
Drwg. Created: January 2014

Drwg. No:	593-AP-113
Status:	Planning Application (Not for Construction)
Revision:	<b>A</b>