

No.16 St.Pancras Way in background

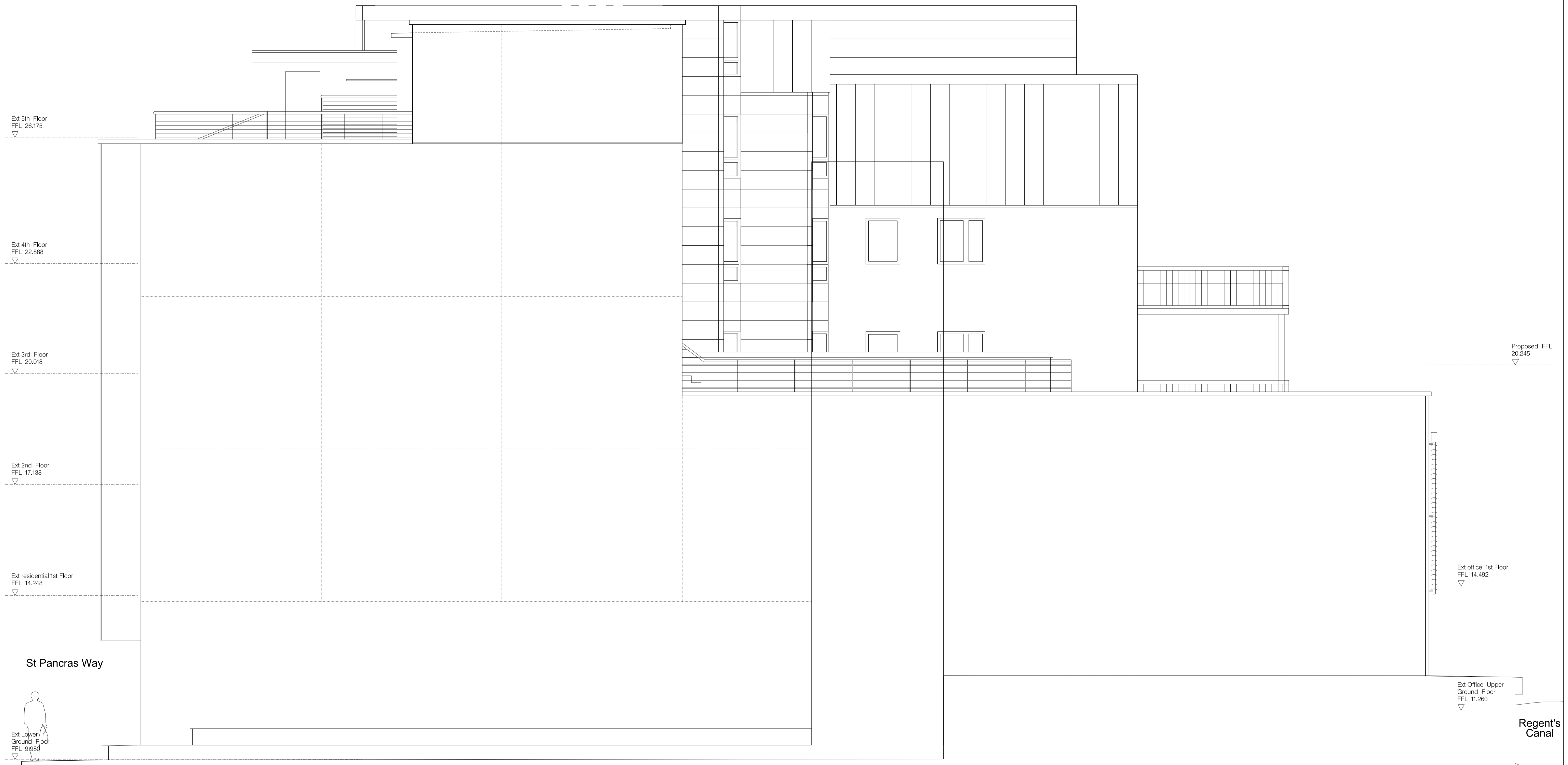

St Pancras Way

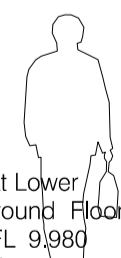

Ext Lower Ground Floor FFL 9.980

No.8-14 St.Pancras Way

Regent's Canal

**Notes:**  
 Unless indicated, this drawing is for information only.  
 Do not scale, use figured dimensions only.  
 All dimensions to be checked on site

0  
 Drwg. original size: A1

Copyright Cartwright Pickard Architects Ltd.

Revisions:		
Date:	Rev:	Note:
04.03.14	-	Issued for information
06.10.14	A	Planning Application Issue

Revisions:		
Date:	Rev:	Note:

**cartwright pickard** architects  
 1 Canal Side Studios  
 8 - 14 St Pancras Way  
 London  
 NW1 0QG  
 tel 020 7554 3830  
 fax 020 7388 9312  
 e-mail mail@cartwrightpickard.com

Project: **593**  
**St. Pancras Way 2**  
 Existing South East elevation

Drawing Title:

Scale: 1:100 @ A1  
 Drwg. Created: January 2014

Drwg. No:	<b>593-AP-120</b>
Status:	<b>Planning Application</b> (Not for Construction)
Revision:	<b>A</b>