

Second floor level of 16 St Pancras Way is half a storey higher than 8 - 14 St Pancras Way

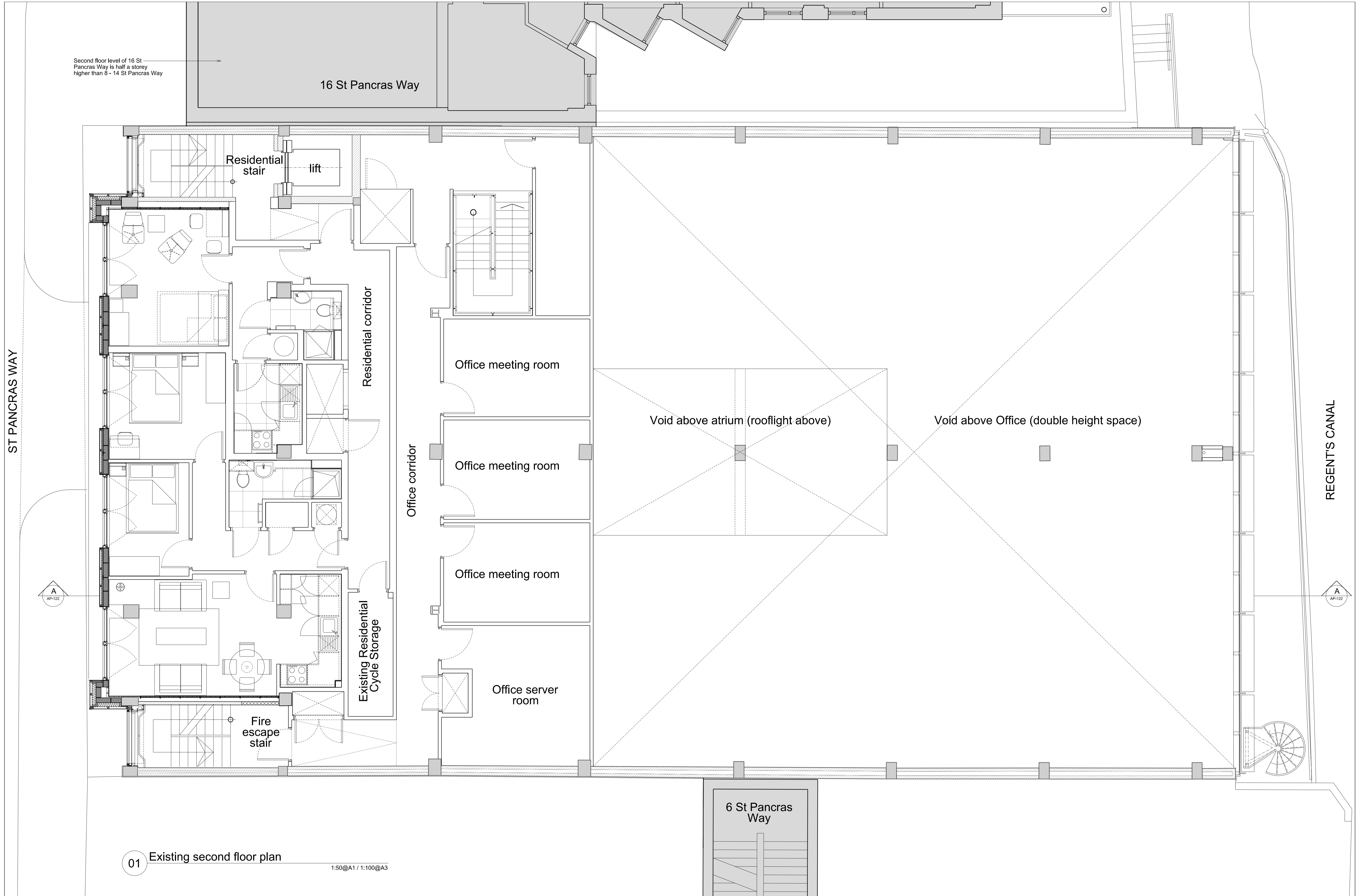

01 Existing second floor plan

1:50@A1 / 1:100@A3

Notes:  
 Unless indicated, this drawing is for information only.  
 Do not scale, use figured dimensions only.  
 All dimensions to be checked on site

Revisions:	
Date:	Rev: Note:
04.03.14	- Issued for information
06.10.14	A Planning Application Issue

Revisions:	
Date:	Rev: Note:

**cartwright pickard** architects  
 1 Canal Side Studios  
 8 - 14 St Pancras Way  
 London  
 NW1 0QG  
 tel 020 7554 3830  
 fax 020 7388 9312  
 e-mail mail@cartwrightpickard.com

Project: **593 St Pancras Way 2**  
 Drawing Title: Existing Second Floor Plan  
 Scale: 1:50 @ A1 / 1:100 @ A3  
 Drwg. Created: January 2014

Drwg. No:	593-AP-112
Status:	Planning Application (Not for Construction)
Revision:	<b>A</b>