

NOTES

ALL DIMENSIONS TO BE CHECKED ON SITE PRIOR TO ANY FABRICATION & COMMENCEMENT OF WORKS

KEY

- 3660 — DENOTES HEIGHT TO UNDERSIDE OF STRUCTURAL CEILING FROM FINISHED FLOOR LEVEL.
- FC=620 — DENOTES HEIGHT TO TOP OF WINDOW CILL FROM FINISHED FLOOR LEVEL.
- CH=2840 — DENOTES HEIGHT TO TOP OF WINDOW HEAD FROM CILL LEVEL.
- DH=2000 — DENOTES HEIGHT TO DOOR HEAD FROM FINISHED FLOOR LEVEL.

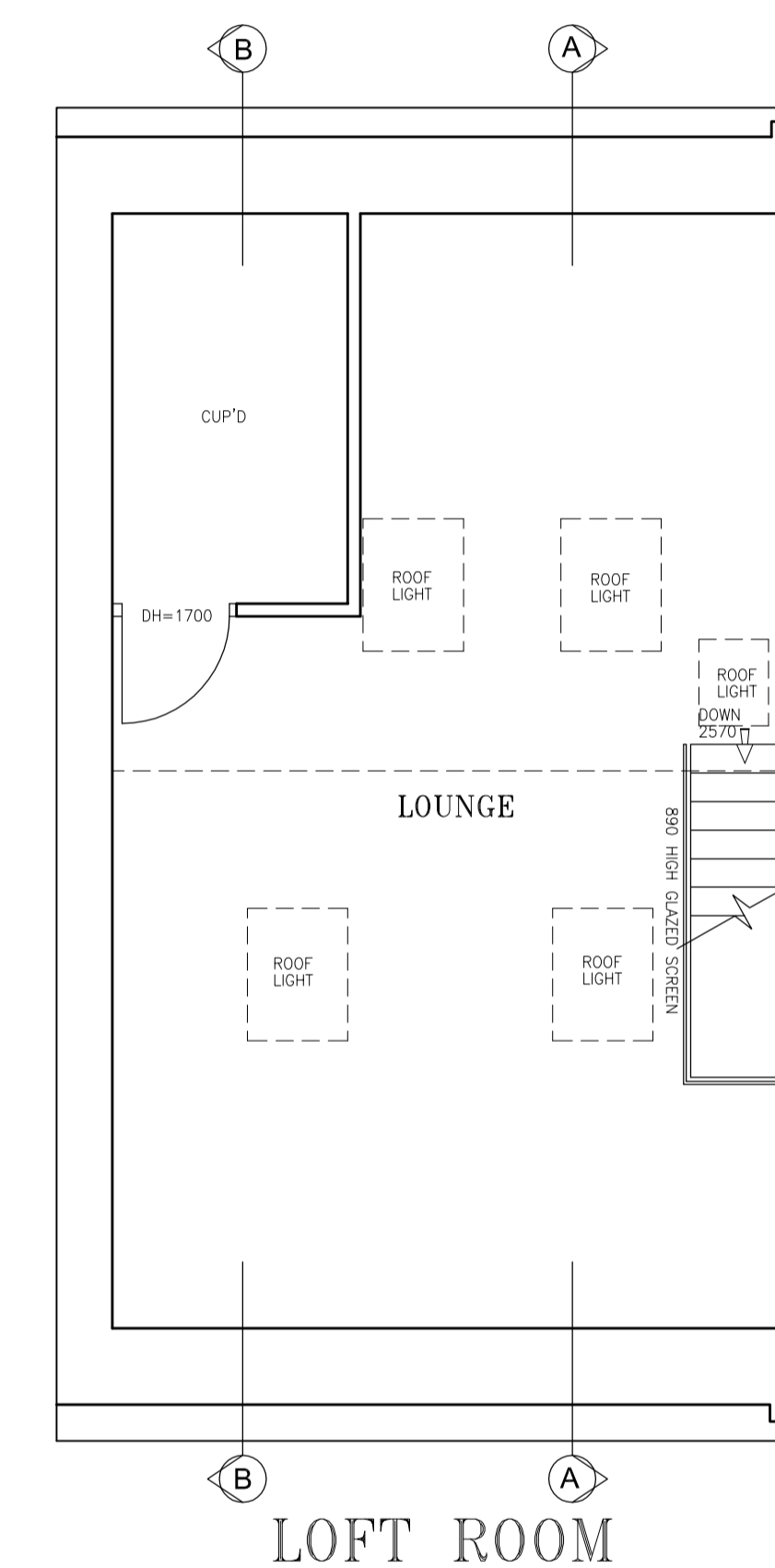
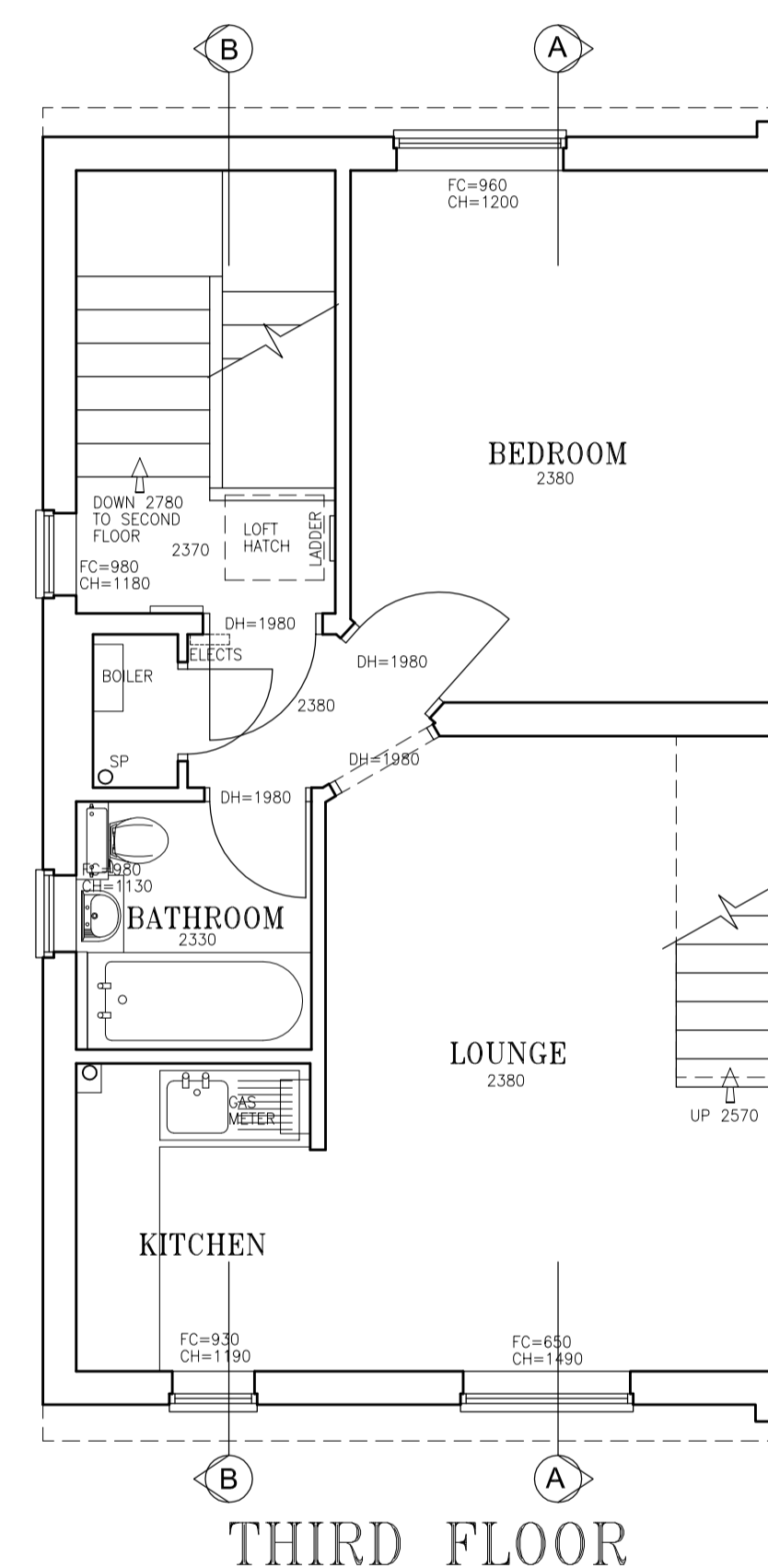
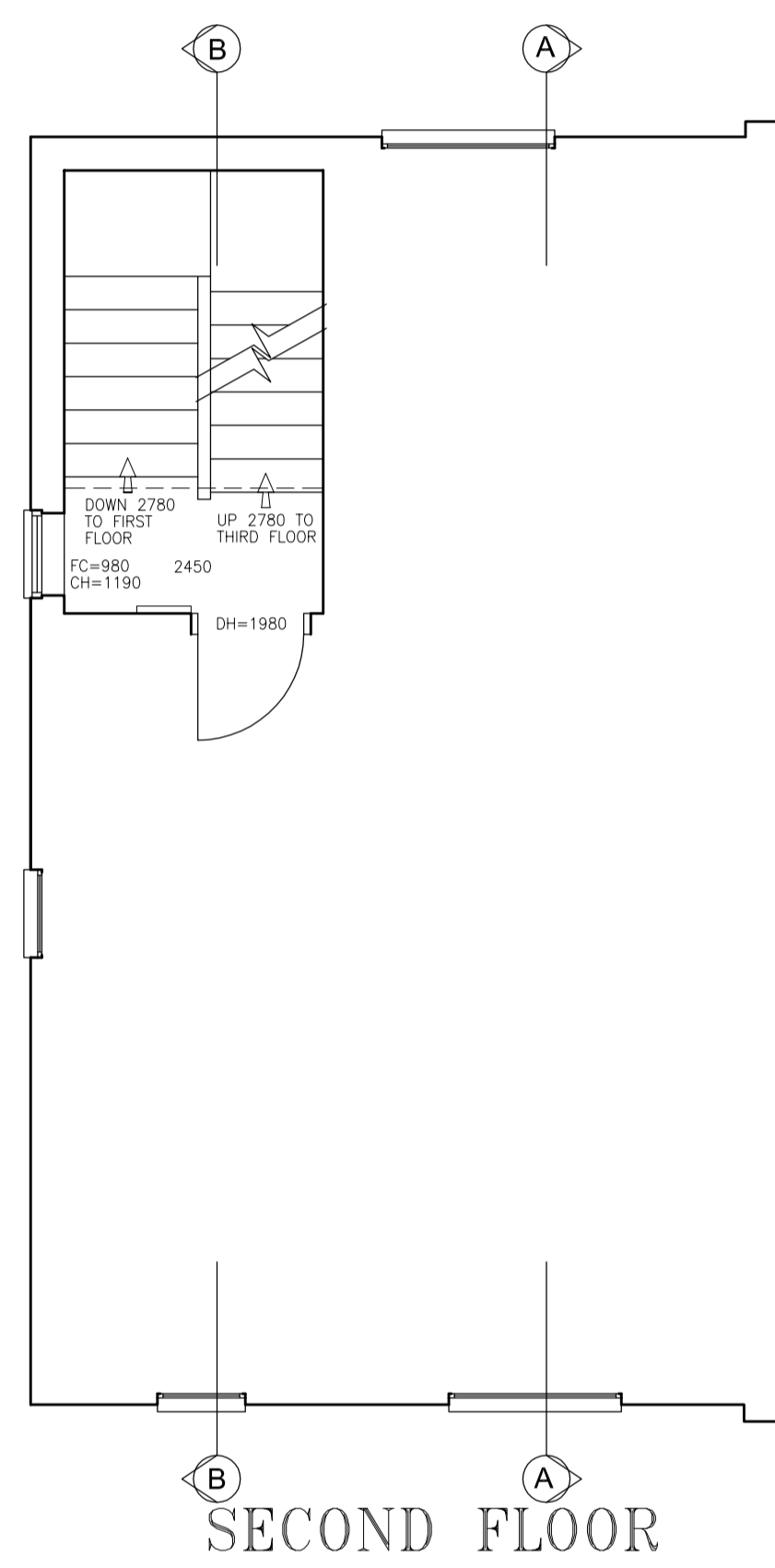
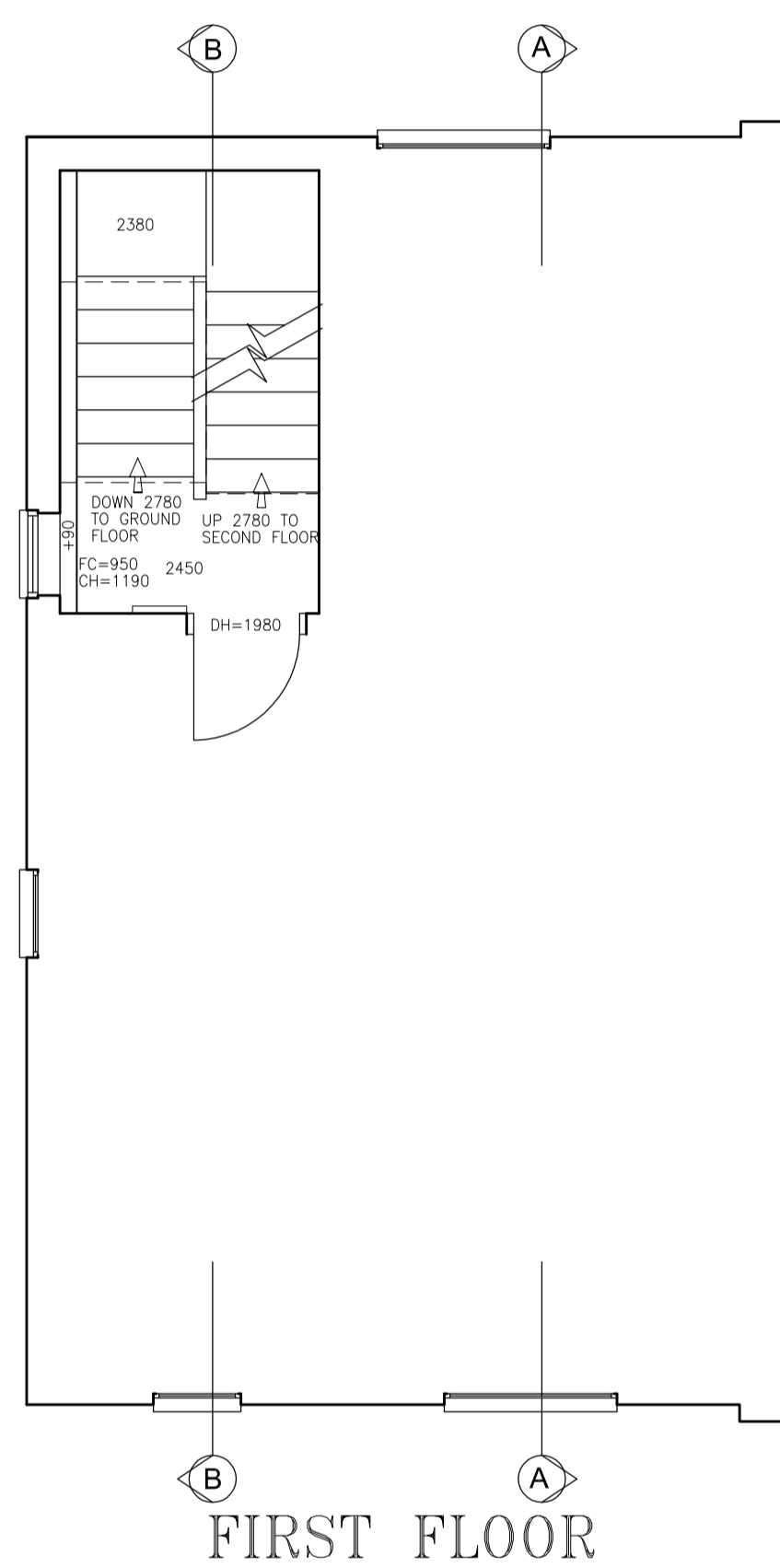
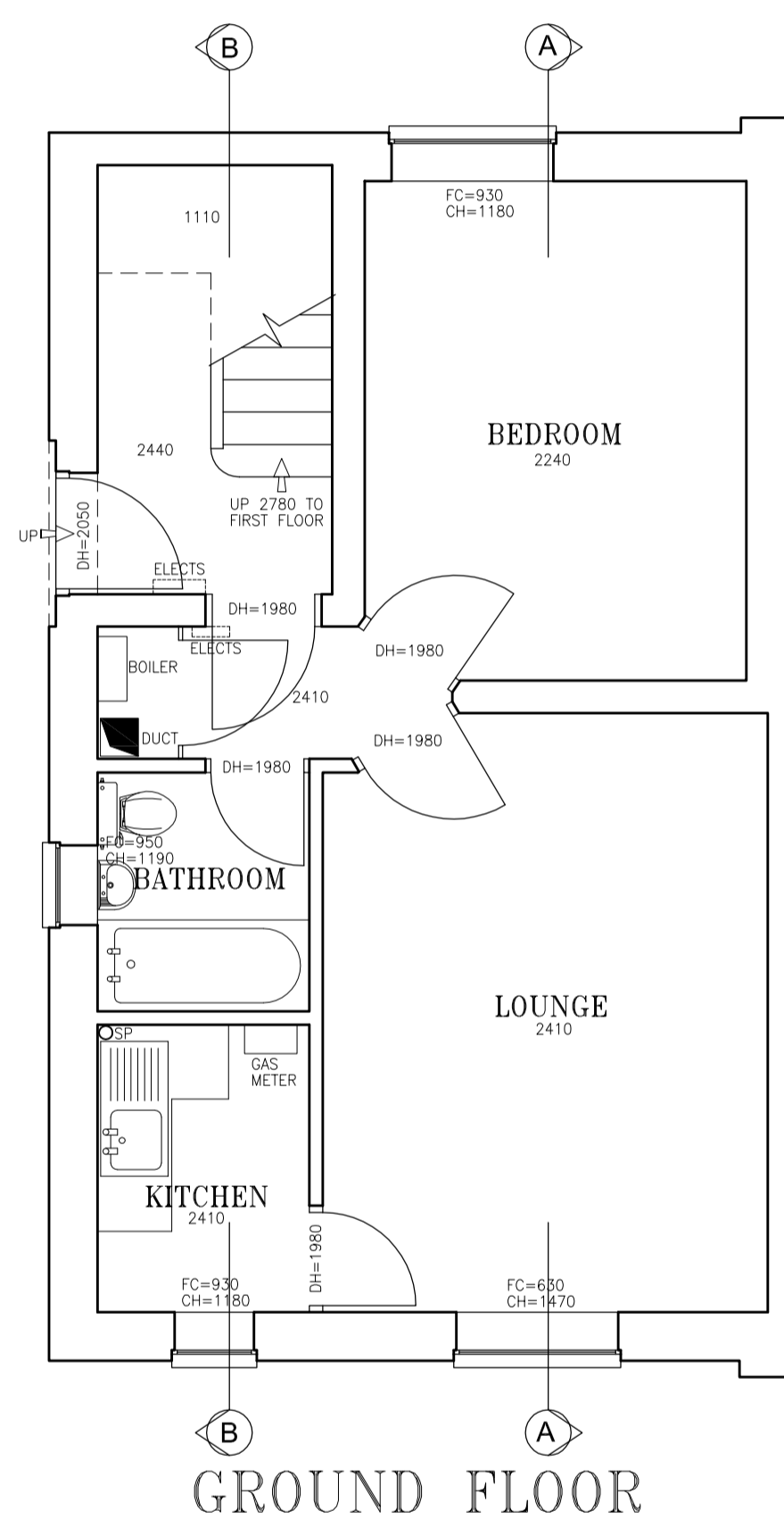

Project :
THE POPLARS
MONTPELIER GROVE
LONDON
NW5 2XD

Description :
EXISTING FLOOR PLANS

Drawing not to be scaled. Dimensions indicated must be checked on site before manufacture by contractor, any discrepancy should be reported immediately.

DRN: **L.S.S.** DATE: **NOV. 2013**

SCALE: **1:50@A1** DRG. No: **C179/13/02**

Loxford
Surveying Services
 48 Heath Park Road, Romford, Essex. RM2 5UH
 t/f: 01279 441818 e: mail@njrouse.co.uk