

ALL DIMENSIONS TO BE CHECKED ON SITE
DO NOT SCALE FROM THIS DRAWING EXCEPT FOR THE PURPOSES OF LOCAL AUTHORITY PLANNING

Rev	Date	Description
A	26.08.14	FOH updated to latest configuration & multiple BOH revisions RJS
B	03.09.14	Staircase from 1st floor to 2nd floor revised & coldroom area amended RJS
C	18.09.14	Mechanical equipment added to flat roof & width of window openings to front at first & second floors increased RJS
D	22.09.14	Stairs between 1st and 2nd floors altered and door added to ground floor BOH area. Step up into building noted SBR/RJS
E	14.10.14	Condenser configuration to roof revised with acoustic louvered housing around RJS
F	30.10.14	Plant room and ductwork amended IE

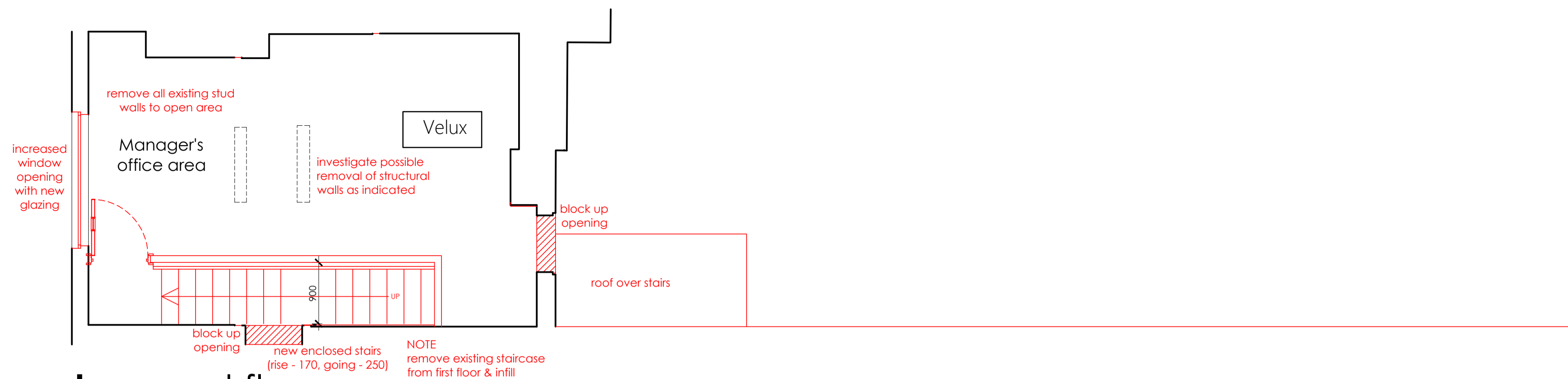

proposed second floor
scale - 1:50 @ A1 / 1:100 @ A3

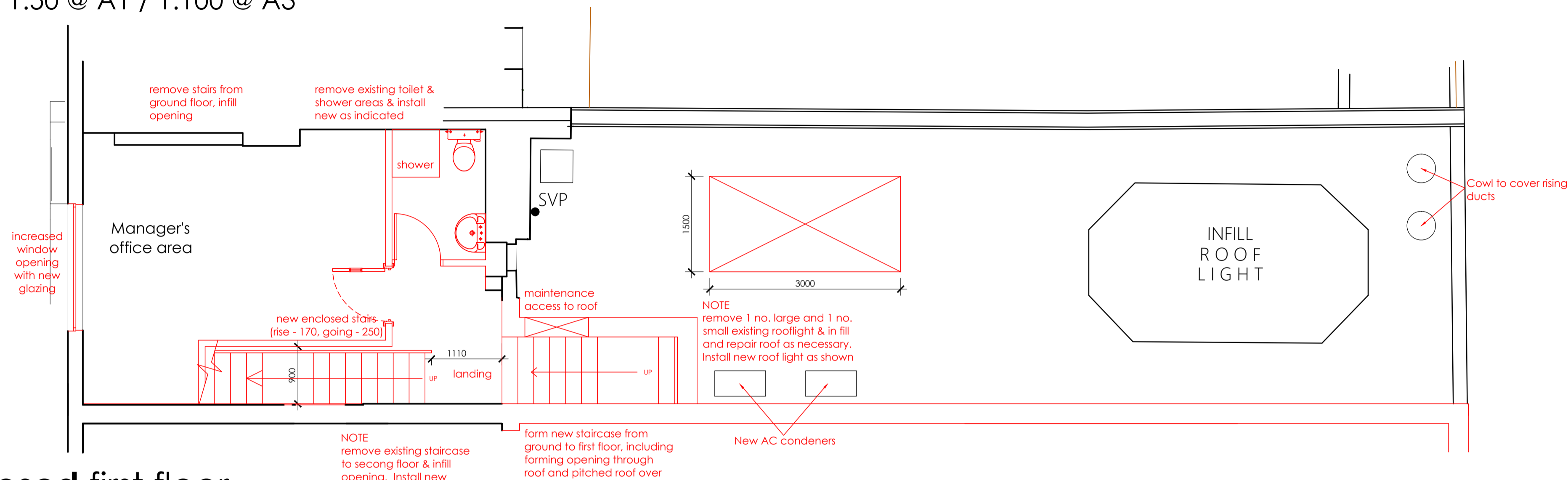

proposed first floor
scale - 1:50 @ A1 / 1:100 @ A3

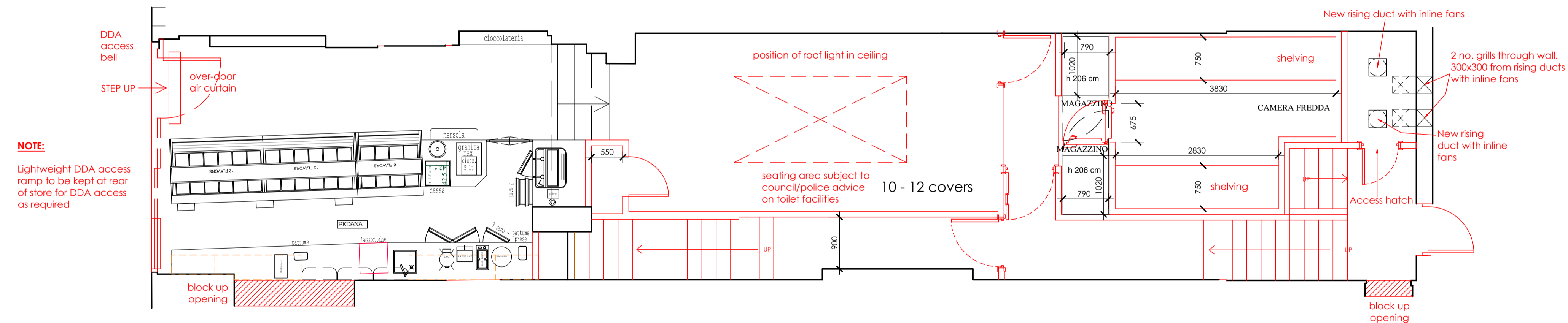

proposed ground floor
scale - 1:50 @ A1 / 1:100 @ A3

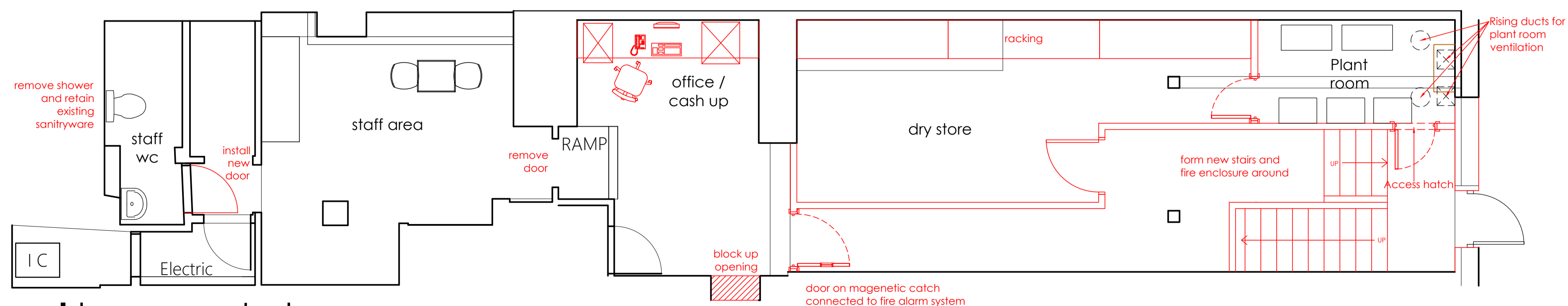

proposed basement plan
scale - 1:50 @ A1 / 1:100 @ A3

HONE EDWARDS ASSOCIATES
Design Studio
Millars Three
Southmill Road
Bishop's Stortford
Herts. CM23 3DH
email: firstname.lastname@honeedwards.co.uk
Tel: 01279 758545
Fax: 01279 757730

AMORINO

AMORINO

Store Address
CAMDEN
237 HIGH STREET
NW1 7BU

Drawing Title:
PROPOSED FLOOR PLANS

Drawn By: RJS
Checked: JE
Date: AUG 2014

Scale:
1:50 @ A1 / 1:100 @ A3

HEA Drawing No:
2361/G100
Revision:
F