

EXISTING 2nd FLOOR PLAN

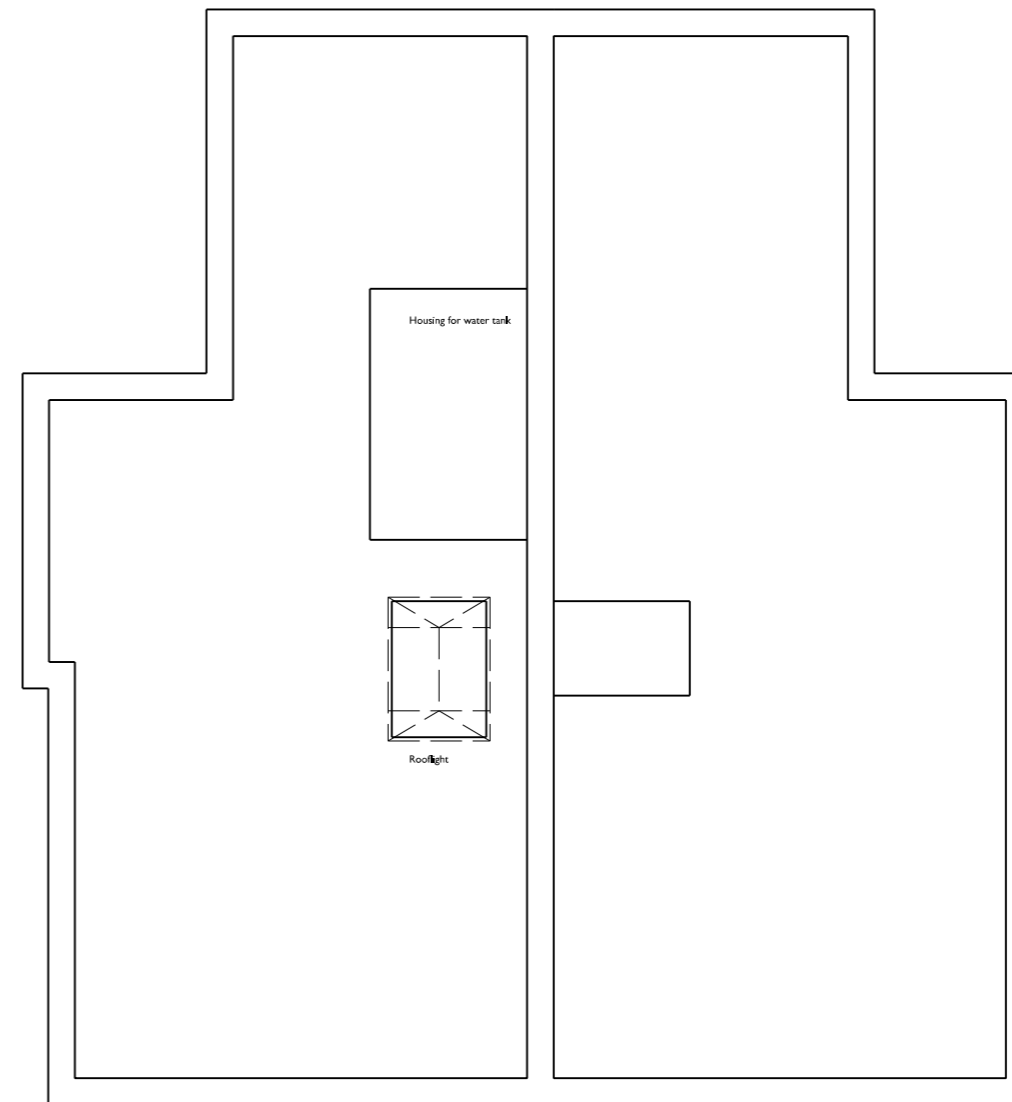

EXISTING ROOF PLAN

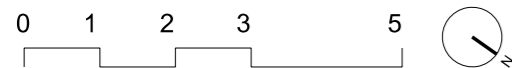

REVISION:

- A 21.10.2014 Existing ground floor added.
- B 30.10.2014 Ground floor plan moved to P/009

67 & 67A CAMDEN HIGH STREET, NW1 7JL, LONDON
Existing Second Floor & Roof Plans

G M L Architects

UNIT 3, 1-4 Christina Street, London, EC2A 4PA
Tel: 020 7729 9595 Fax: 020 7729 1801 info@gmlarchitects.co.uk
SCALE: 1:100@A3
ISSUED FOR: PLANNING
FIRST ISSUED: 03/10/2014 **4162/P/010 B**