

EXISTING GROUND FLOOR PLAN

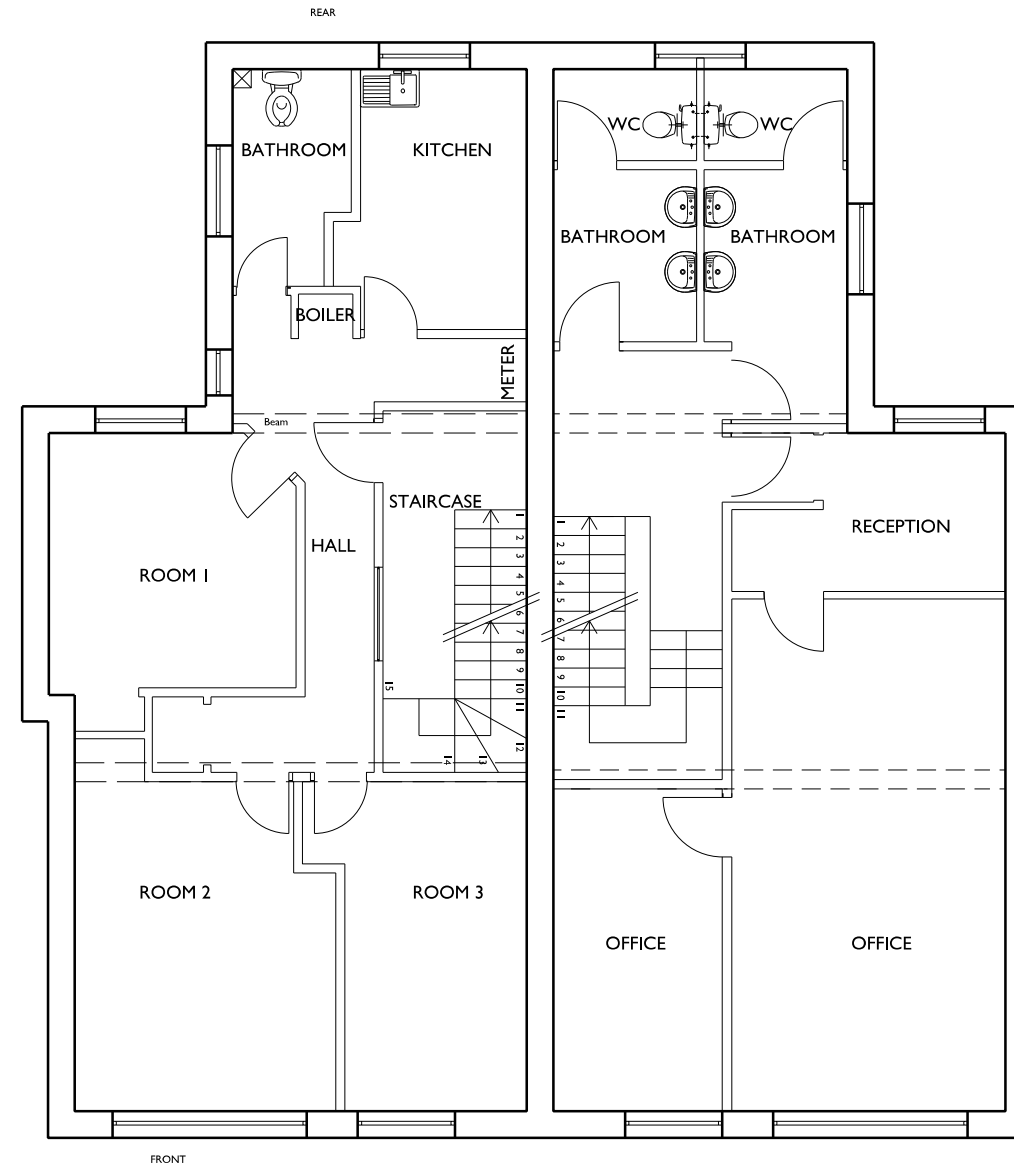

EXISTING FIRST FLOOR PLAN



67 & 67A CAMDEN HIGH STREET, NW1 7JL, LONDON  
 Existing Ground & First Floor Plans

**G M L Architects**

UNIT 3,1-4 Christina Street, London, EC2A 4PA  
 Tel: 020 7729 9595 Fax: 020 7729 1801 info@gmlarchitects.co.uk  
 SCALE: 1:100@A3  
 ISSUED FOR: PLANNING  
 FIRST ISSUED: 30/10/2014

**4162/P/009**