

**PLANNING ISSUE**

**NOTES:**

All dimensions must be confirmed on site and verified with the Architect. Any discrepancies on the drawing must be reported to the Architect prior to any works being carried out on site.

Do not scale off drawing.

The copyright of this schedule / drawing remains with the Architect. No part of this schedule / drawing may be reproduced in any form or by any means without the written permission of Nicholas Lee Architects.

Project: 177 Gloucester Avenue

Drawing Title: Proposed Lower Ground Floor Plan - Rear

Drawing No: 1220/AP-001

Date: 06.10.14

Scale: 1:50 @ A3

nicholas lee architects  
 34A Rosslyn Hill, London NW3 1NH  
 Tel: 020 7435 9315 www.nleearchitects.com

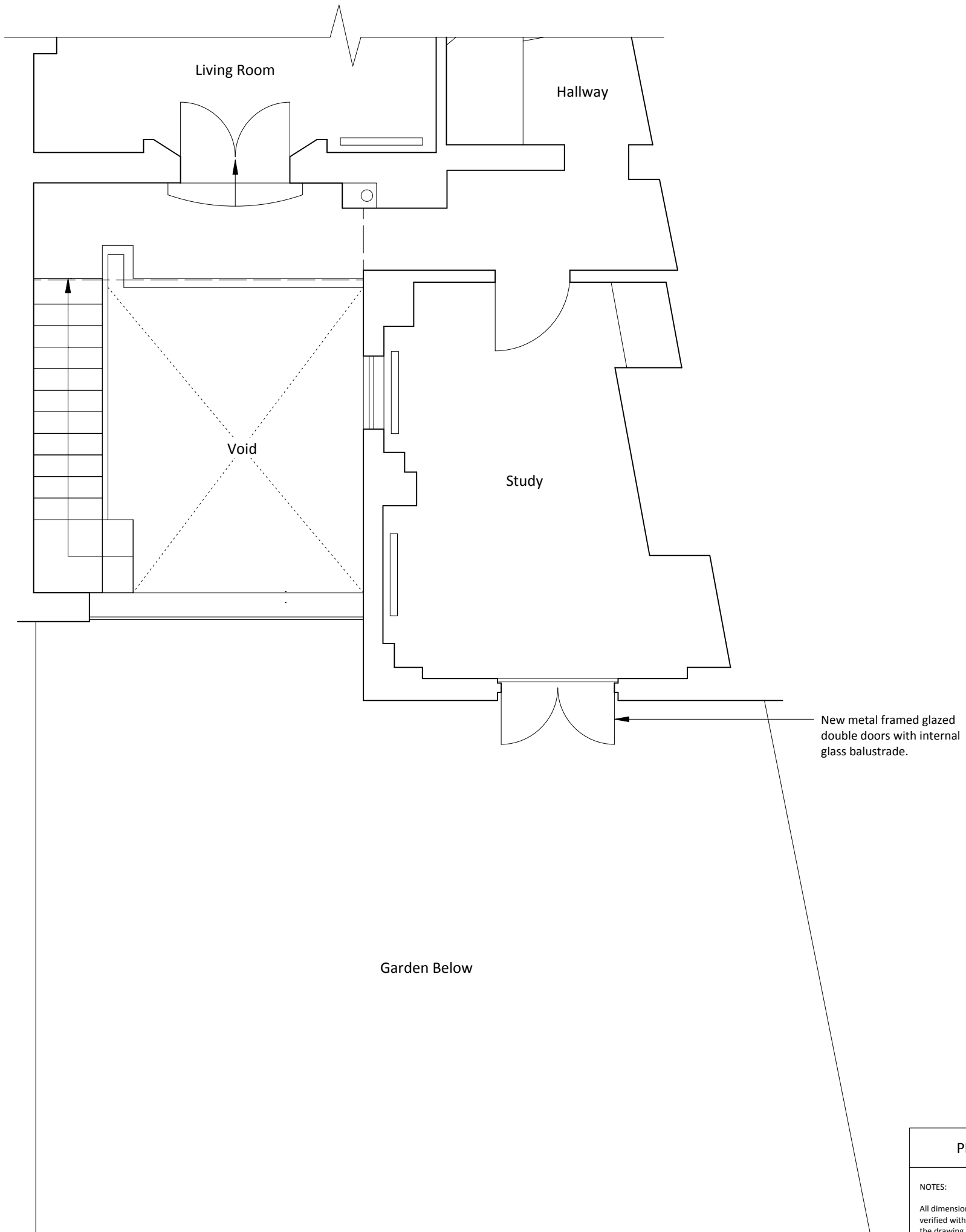

**PLANNING ISSUE**

**NOTES:**

All dimensions must be confirmed on site and verified with the Architect. Any discrepancies on the drawing must be reported to the Architect prior to any works being carried out on site.

Do not scale off drawing.

The copyright of this schedule / drawing remains with the Architect. No part of this schedule / drawing may be reproduced in any form or by any means without the written permission of Nicholas Lee Architects.

Project: 177 Gloucester Avenue

Drawing Title: Proposed Ground Floor Plan - Rear

Drawing No: 1220/AP-002A

Date: 28.10.14

Scale: 1:50 @ A3

nicholas lee architects  
 34A Rosslyn Hill, London NW3 1NH  
 Tel: 020 7435 9315 www.nleearchitects.com

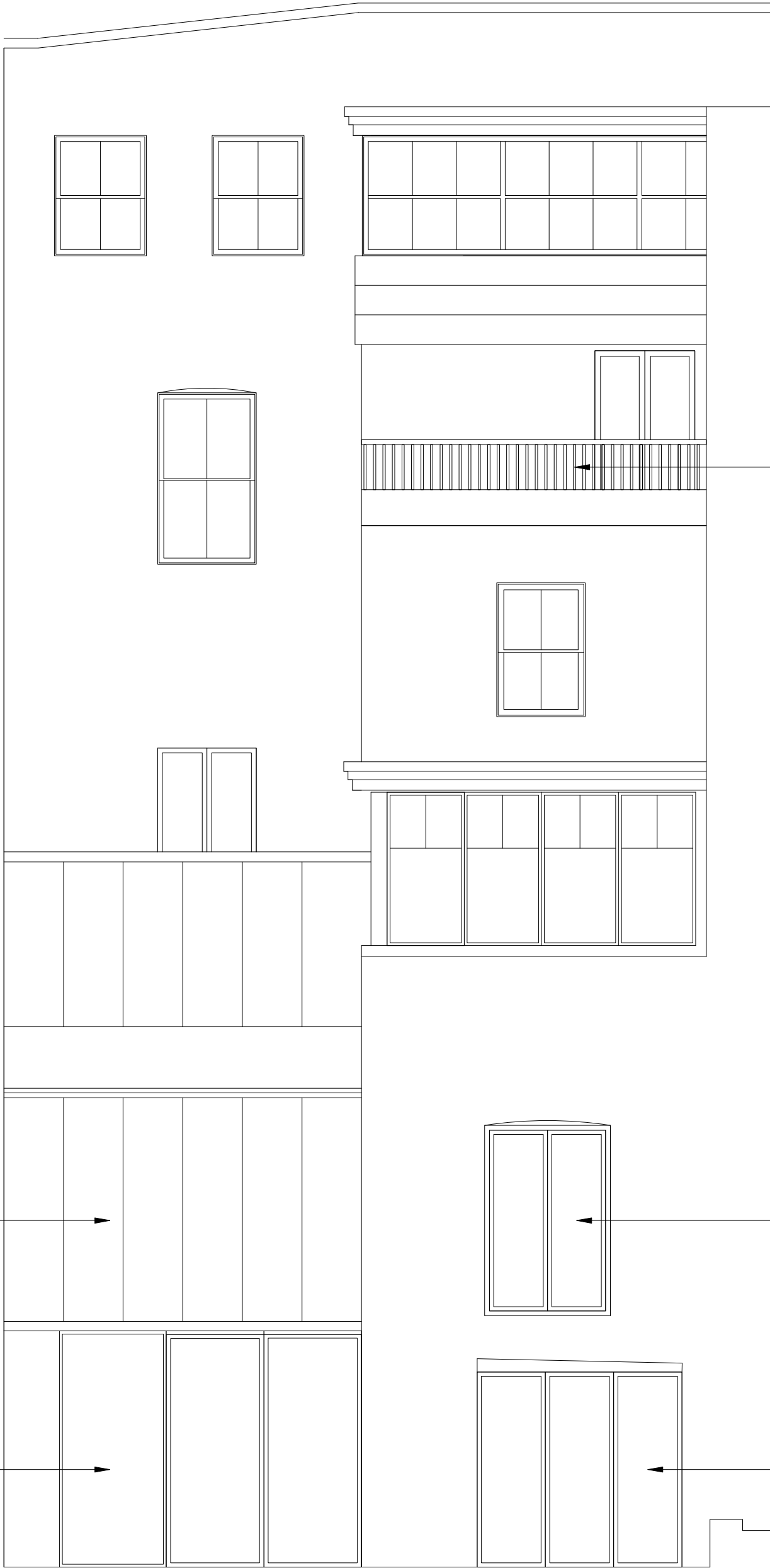

New black painted railing to the upper second floor balcony. Top of the railing to be 1100mm from floor level.

Existing metal framed glazed sloping roof

New outward opening metal framed glazed double doors. Finish and colour to match existing glazed doors.

Existing metal framed glazed doors maintained

New metal framed glazed folding sliding doors. Finish and colour to match existing glazed doors.

**PLANNING ISSUE**

NOTES:  
All dimensions must be confirmed on site and verified with the Architect. Any discrepancies on the drawing must be reported to the Architect prior to any works being carried out on site.

Do not scale off drawing.

The copyright of this schedule / drawing remains with the Architect. No part of this schedule / drawing may be reproduced in any form or by any means without the written permission of Nicholas Lee Architects.

Project: 177 Gloucester Avenue

Drawing Title: Proposed Rear Elevation

Drawing No: 1220/AE-001A

Date: 28.10.14

Scale: 1:50 @ A3