

NOTES:  
 Please refer to Planning, Design and Access Statement, supporting document 1.  
 Please refer to Camlins drawing L1478-100-001 for landscape. All landscape shown for illustrative purposes only.  
 Please refer to the tree survey and arboricultural statement- supporting document 7.  
 Please refer to the transport assessment and draft travel plan - supporting document 4.  
 Please refer to Basement Impact Survey for information on structural implications- supporting document 8.  
 Please refer to Sustainability and Energy Statement for information on services - supporting document 9.

—	01.10.14	Submitted for Planning
/	date	amendment

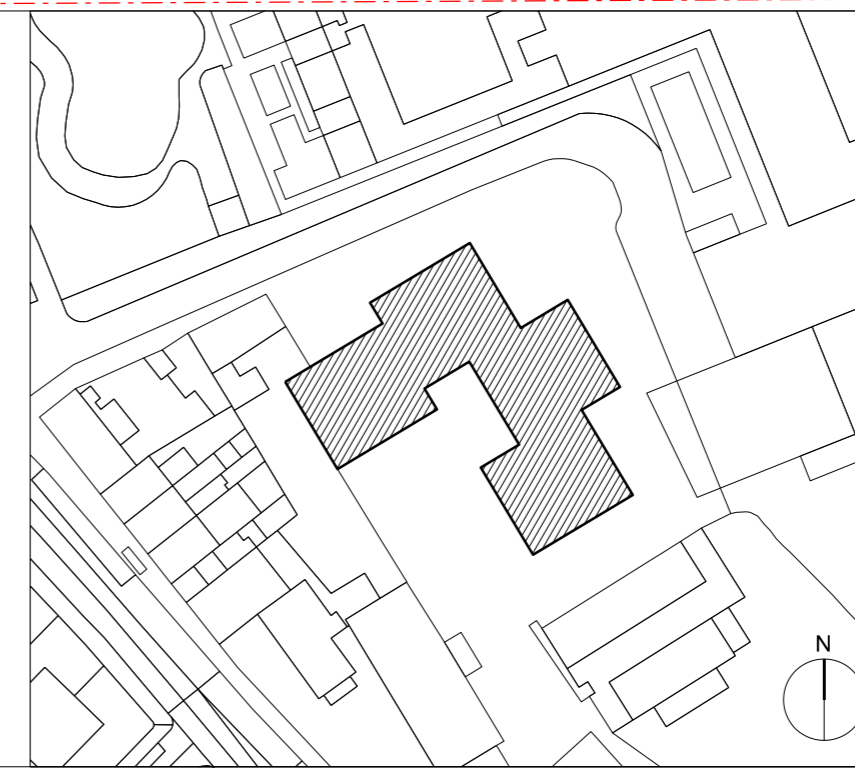

<b>DUGGAN MORRIS ARCHITECTS</b>					
Duggan Morris Architects Ltd Unit 7, 16-24 Underwood street, London, N1 7JQ Telephone 020 7566 7440 www.dugganmorrisarchitects.com					
- Do not scale from this drawing - All dimensions to be checked on site by the Contractor - And such dimensions to be their responsibility - Report all drawing errors and omissions to the Architect - All dimensions in millimeters unless noted otherwise - If in doubt ask Contract Administrator					
job title <b>BARTRAM'S CONVENT</b>					
drawing title/location <b>EIGHTH FLOOR PLAN</b>					
status	PLANNING				
scale	1:100@A1	1:200@A3			
job no	source	zone	element	drawing no.	revision
A213	A		(01)	1 11	/