



PARTY WALL TO BE RAISED TO ACCOMODATE PROPOSED EXTENSION
 FULL WIDTH REAR EXTENSION - NO. 117

PHOTOGRAPHS



REAR ELEVATION - EXISTING



REAR ELEVATION - PROPOSED

- ALL EXTERNAL PIPING PAINTED BLACK
- LINTEL REMOVED WINDOW EXTENDED UP AND BRICKS TO MATCH INFILLING SIDES OF LINTEL
- NEW DOUBLE GLAZED WHITE PAINTED TIMBER SASH WINDOW AND FRAME
- LEAD FLASHING
- BACK PAINTED BLACK DOUBLE GLAZED PANEL OVER DOORS
- GARDEN PARTY WALLS RAISED IN MATCHING BRICKWORK
- DOUBLE GLAZED ALUMINIUM FRAMED SLIDING DOORS

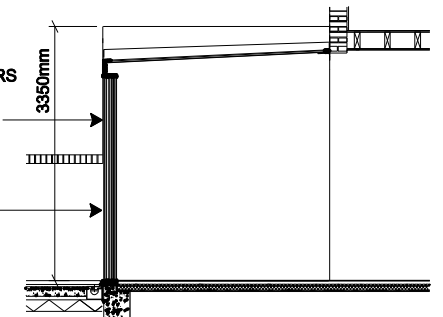

PROPOSED SECTION



© 2014 FOWLER ARCHITECTS LTD

Rev	Description	Date	Rev	Description	Date
	Submitted to Planning	11.08.14			
A	Sash window retained & other reduced	22.10.14			
B	Sash window to small window	28.10.14			

General Notes
 This drawing is not to scale (unless submitted to planning). All dimensions are in millimetres unless otherwise stated & shall be verified on site before proceeding with implementation or purchase.
 This drawing must be read in conjunction with all relevant consultant and specialist supplier information & must be read in conjunction with all Fowler Architects drawings, schedules and specifications and planning decision notices.
 All Structural details shown must be checked with the latest engineers information
 All Damp proofing information shown must be checked with the specialist installer & their specifications
 Planning Conditions stated in X & X must be followed
 It is the Contractors responsibility to contact Building Control for relevant & necessary site inspections

STATUS:
Planning

CLIENT / APPLICANT:
Mrs. Dawn Verrall

SITE:
119a Islip Road, London NW5 2DL

FOWLER ARCHITECTS LTD
 TEL: +44 (0)20 7193 0724 EMAIL: INFO@FOWLERARCHITECTS.CO.UK
 WEB: WWW.FOWLERARCHITECTS.CO.UK

DESIGNED & CHECKED AF	SCALE 1:100	ORIGINAL SIZE A3
DRAWN AF	DRG NO. 135/P/005	DATE 11.08.14
TITLE Rear Elevation & Section		REV B