

EXISTING LOWER GROUND FLOOR PLAN

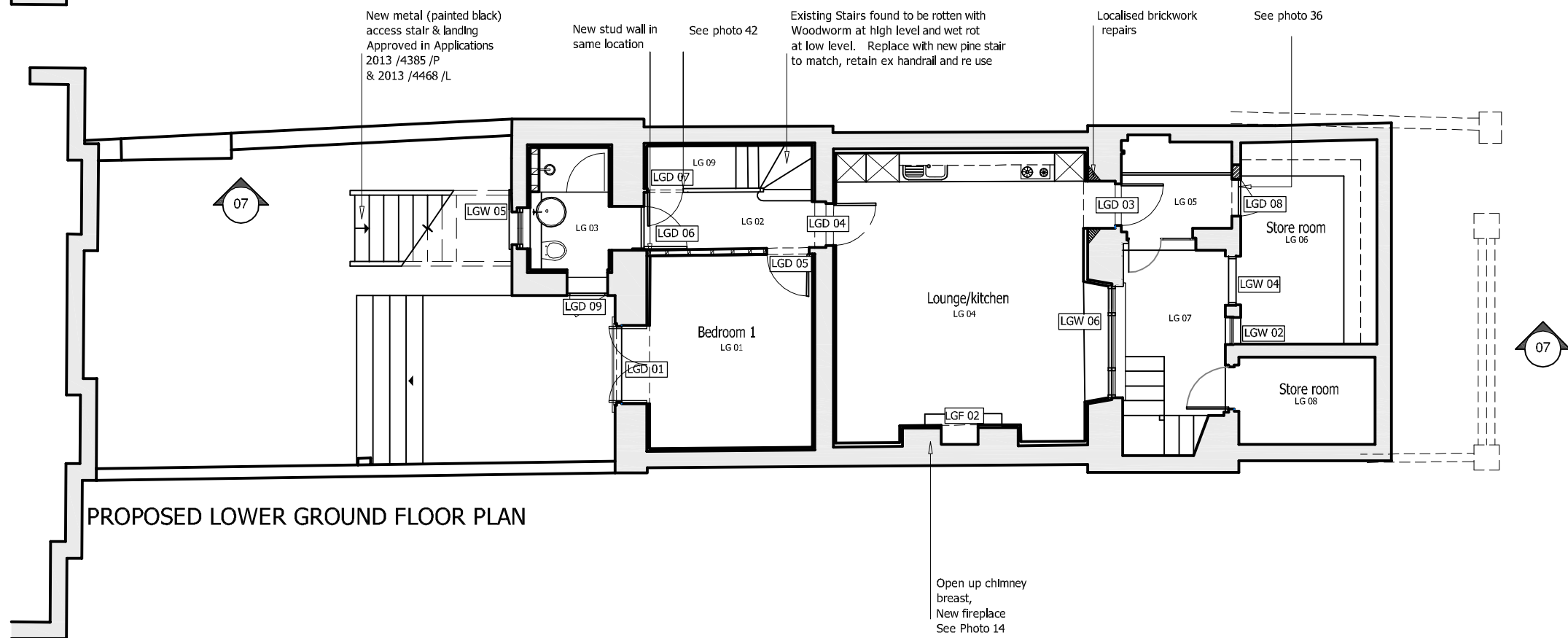

PROPOSED LOWER GROUND FLOOR PLAN

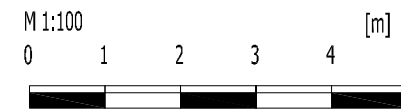
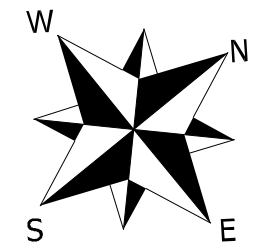

LISTED BUILDING APPLICATION

<b>INDIGO</b> DESIGN ASSOCIATES LIMITED			
7A FILMER MEWS, 75 FILMER ROAD LONDON, SW6 7JF			
TEL: 020 7610 6122 www.indigo.gb.net		FAX: 020 7610 6941 mail@indigo.gb.net	
PROJECT	SCALE	DATE	DWG NO
2 CHALCOT SQUARE LONDON NW1	1:100 @ A3	JULY 2014	CS 01
REVISION			
EXISTING & PROPOSED LOWER GROUND FLOOR PLANS			

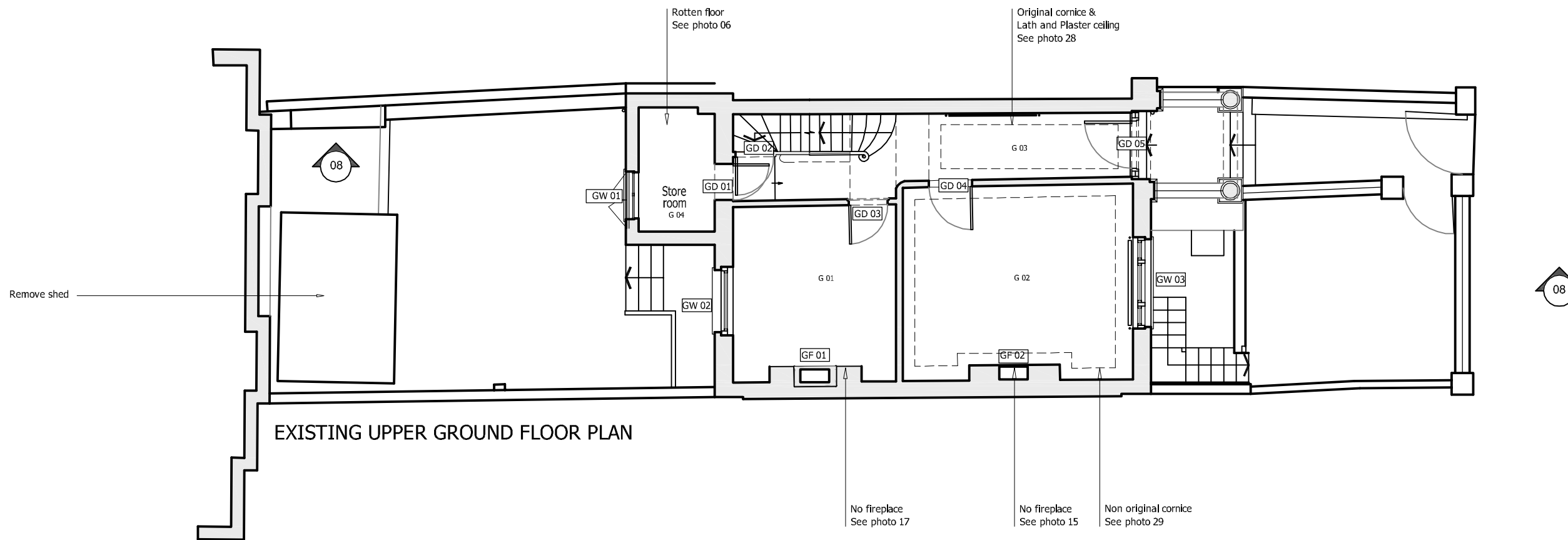

EXISTING UPPER GROUND FLOOR PLAN

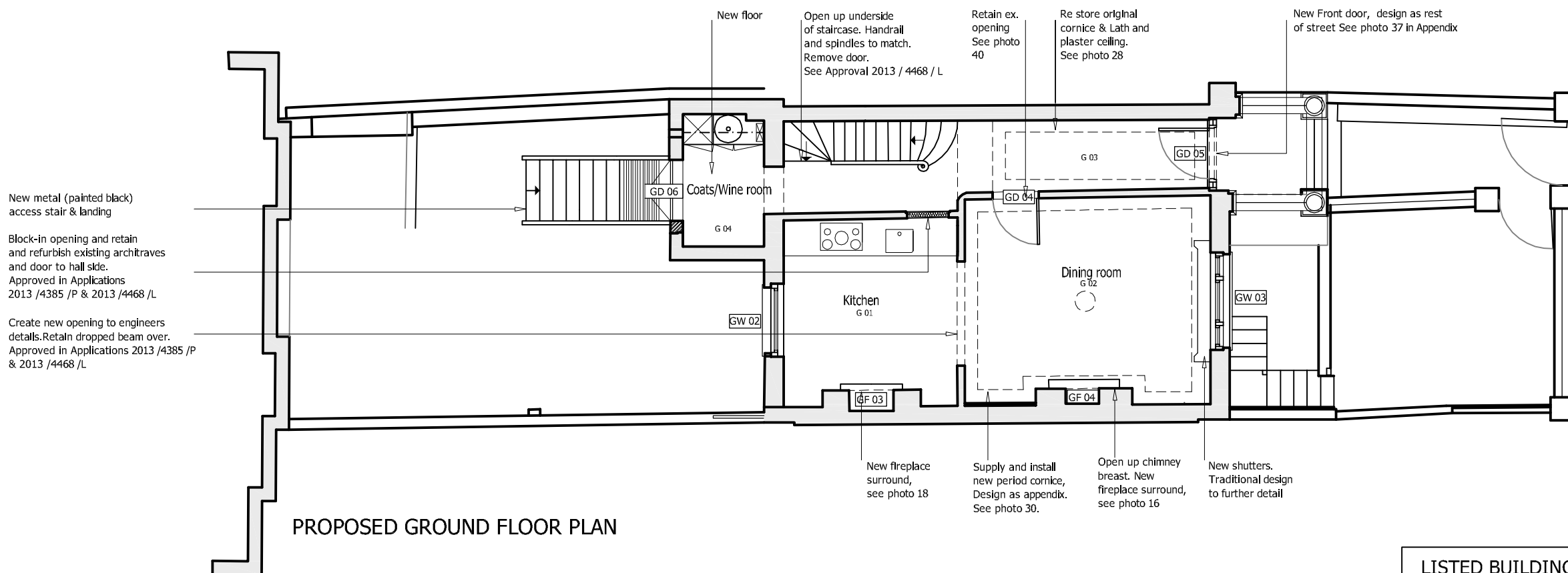

PROPOSED GROUND FLOOR PLAN

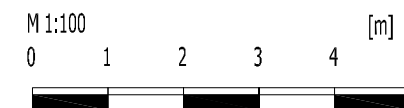
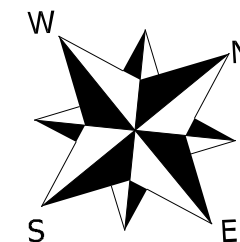

<b>INDIGO</b> DESIGN ASSOCIATES LIMITED			
7A FILMER MEWS, 75 FILMER ROAD LONDON, SW6 7JF			
TEL: 020 7610 6122		FAX: 020 7610 6941	
www.indigo.gb.net		mail@indigo.gb.net	
PROJECT	SCALE	DATE	DWG. NO.
2 CHALCOT SQUARE LONDON NW1	AS AS	JULY 2014	CS 61
EXISTING & PROPOSED UPPER GROUND FLOOR PLANS			

LISTED BUILDING APPLICATION

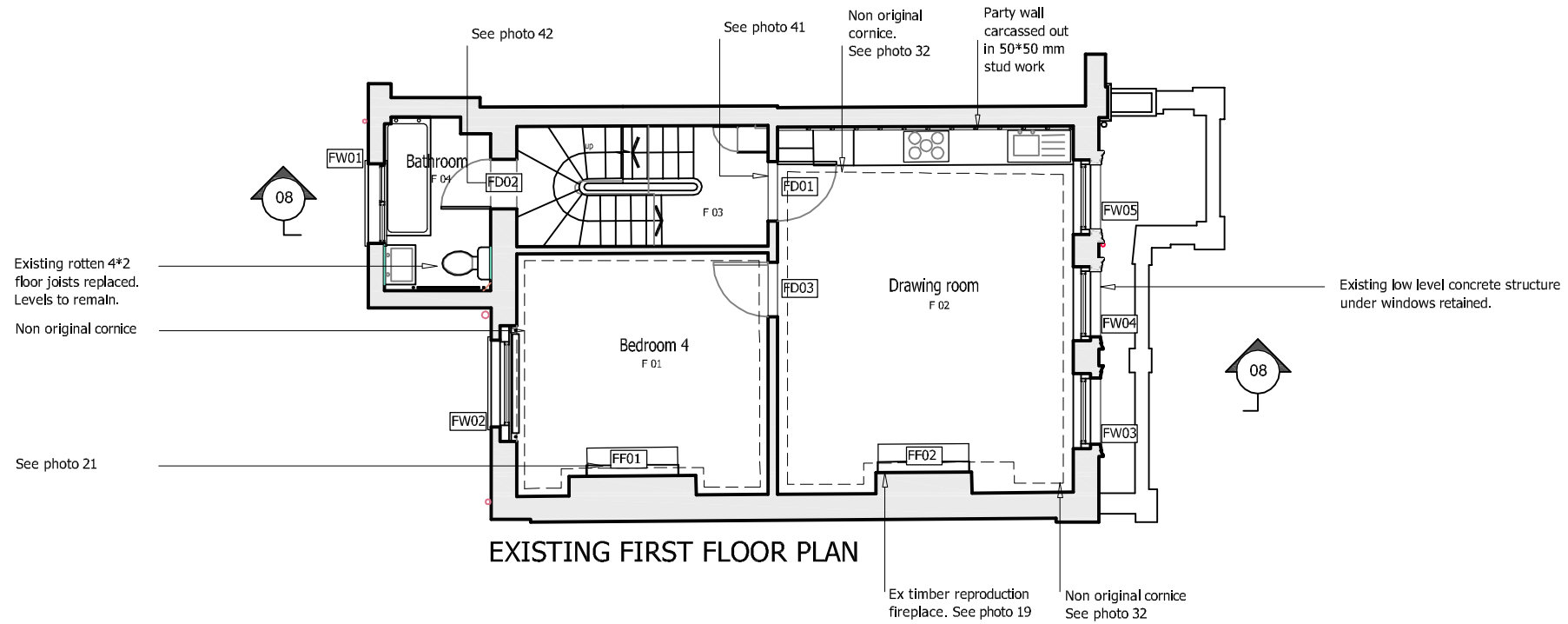

EXISTING FIRST FLOOR PLAN

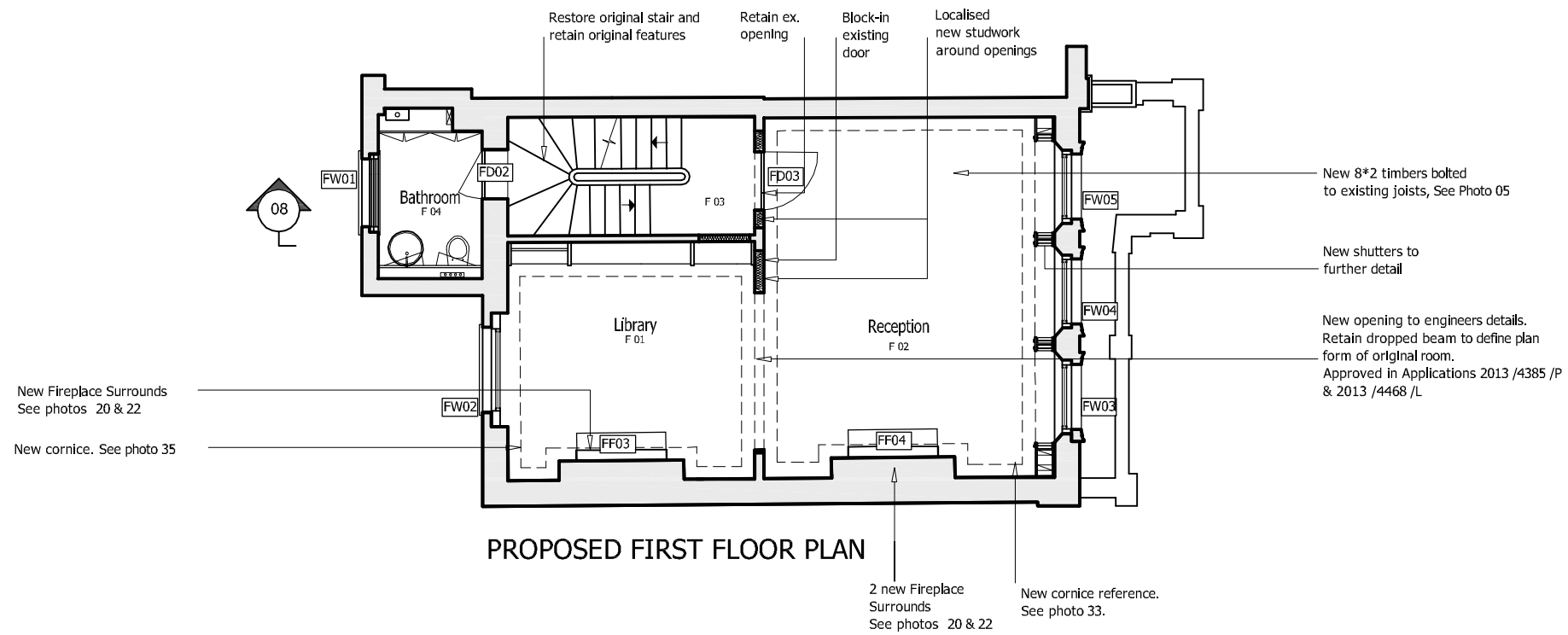

PROPOSED FIRST FLOOR PLAN

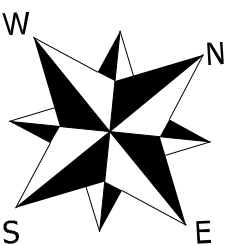

M 1:100 [m]  
0 1 2 3 4 5



<b>INDIGO</b> DESIGN ASSOCIATES LIMITED			
7A FILMER MEWS, 75 FILMER ROAD LONDON, SW6 7JF			
TEL: 020 7610 6122		FAX: 020 7610 6941	
<a href="http://www.indigo.gb.net">www.indigo.gb.net</a>		<a href="mailto:mail@indigo.gb.net">mail@indigo.gb.net</a>	
PROJECT	SCALE	DATE	DWG NO
2 CHALCOT SQUARE LONDON NW1	1:200 @ A3	JULY 2014	CS 03
REVISION			
EXISTING & PROPOSED FIRST FLOOR PLANS			

LISTED BUILDING APPLICATION

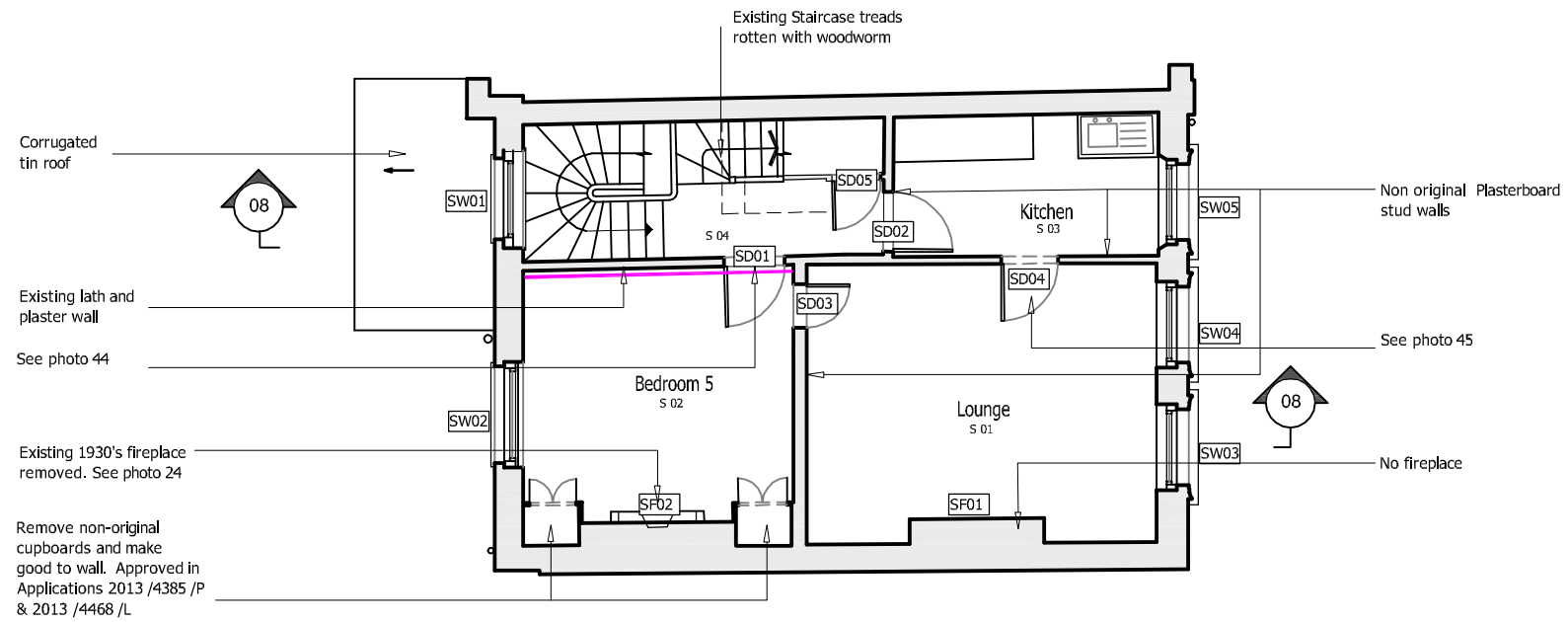

EXISTING SECOND FLOOR PLAN

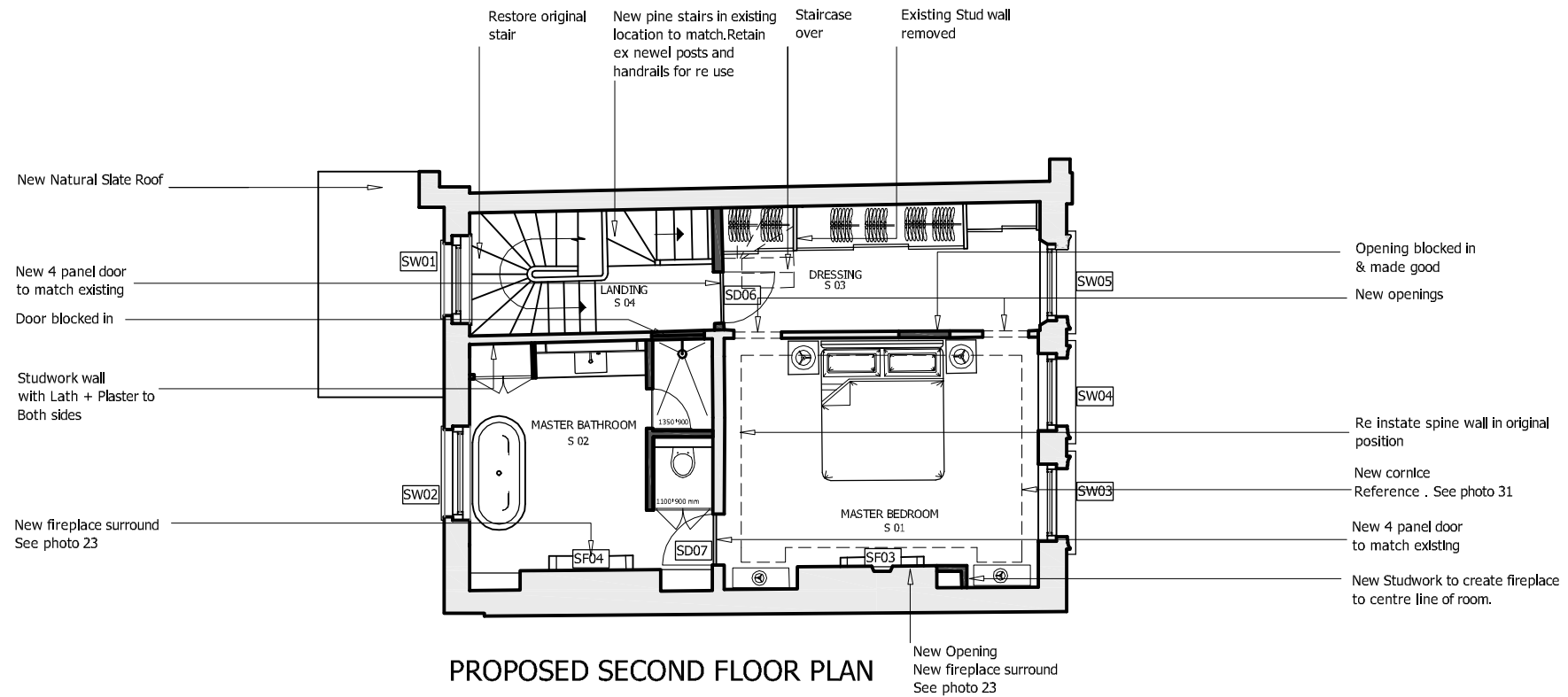

PROPOSED SECOND FLOOR PLAN

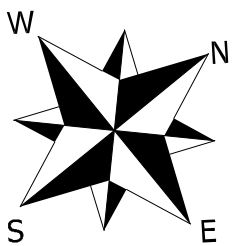

M 1:100  
0 1 2 3 4 5 [m]



LISTED BUILDING APPLICATION

<b>INDIGO</b> DESIGN ASSOCIATES LIMITED			
7A FILMER MEWS, 75 FILMER ROAD LONDON, SW6 7JF			
TEL: 020 7610 6122		FAX: 020 7610 6941	
<a href="http://www.indigo.gb.net">www.indigo.gb.net</a>		<a href="mailto:mail@indigo.gb.net">mail@indigo.gb.net</a>	
PROJECT	SCALE	DATE	DWG NO
2 CHALCOT SQUARE LONDON NW1	1:200 @ A3	JULY 2014	CS 04
REVISION			
EXISTING & PROPOSED SECOND FLOOR PLANS			

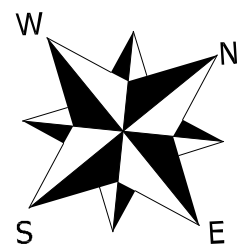
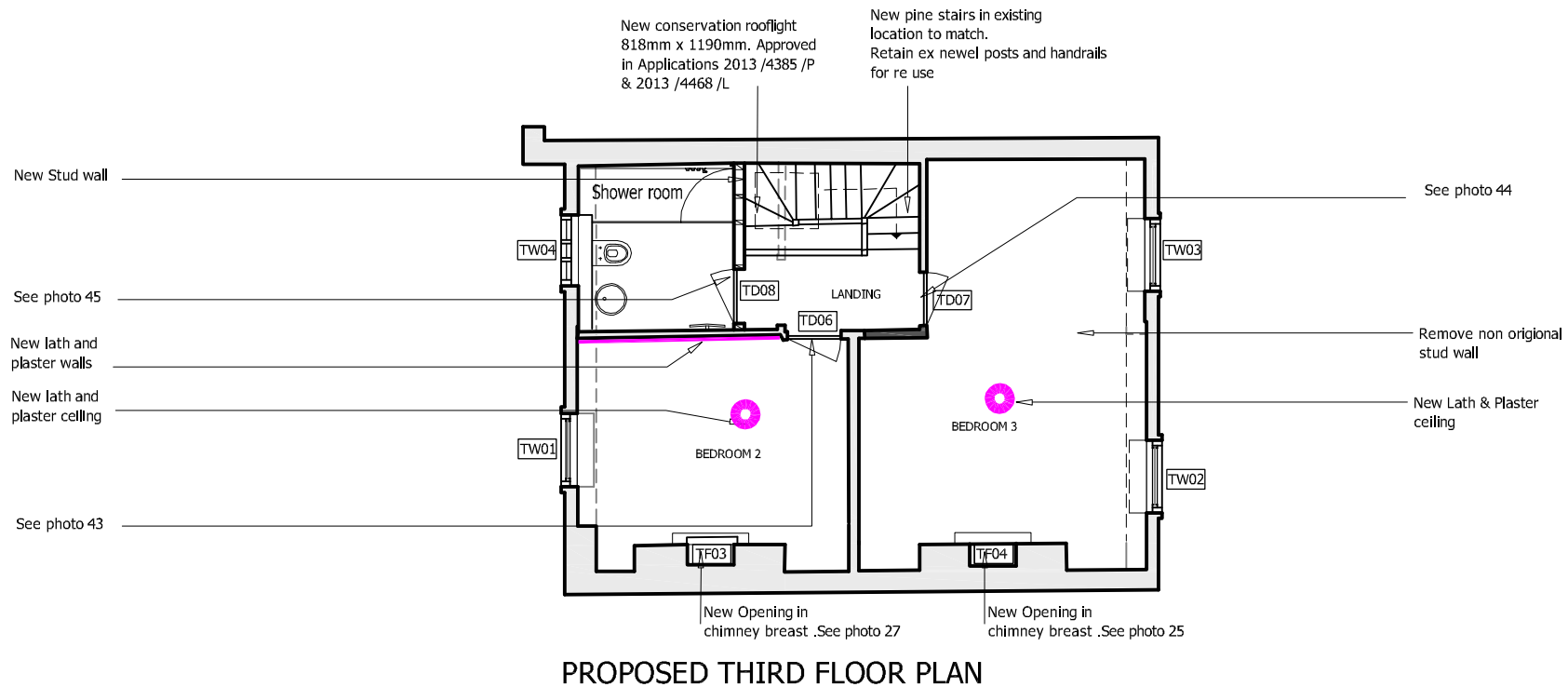
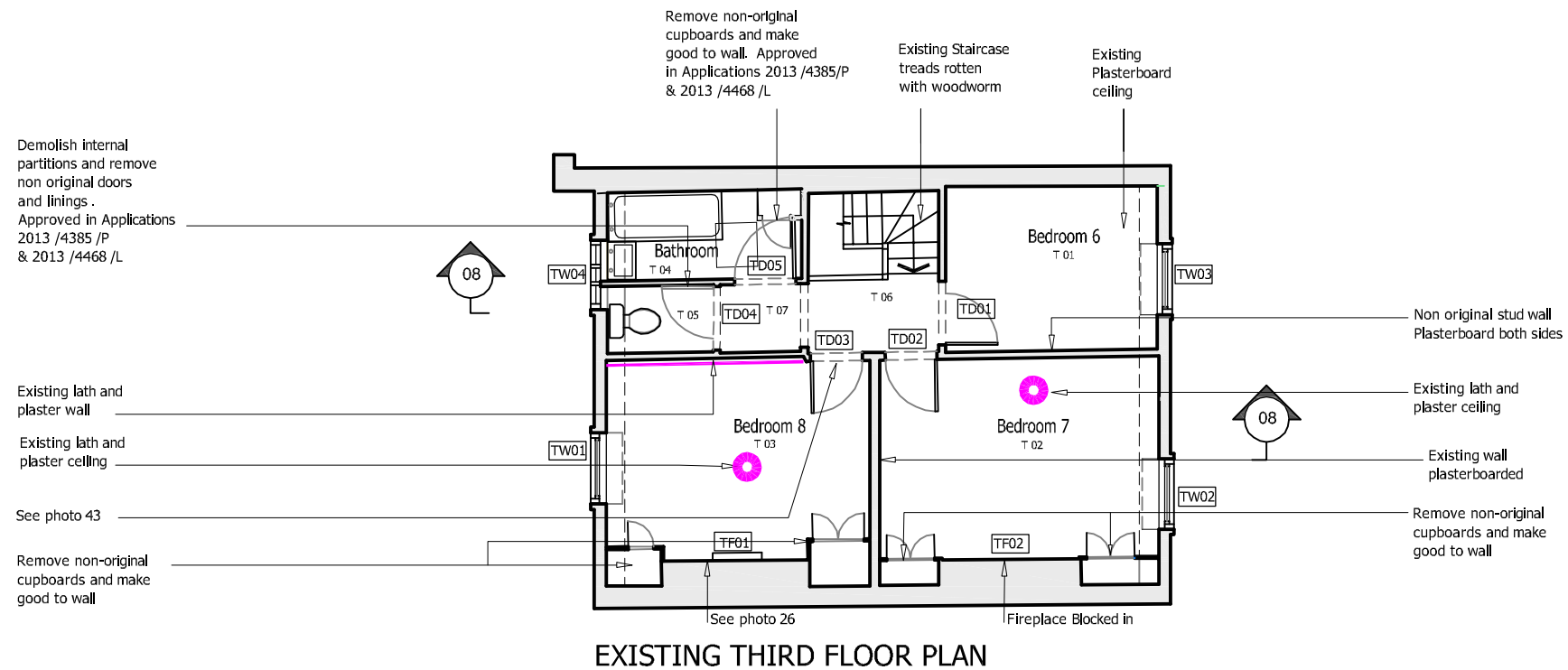

<b>INDIGO</b> DESIGN ASSOCIATES LIMITED			
7A FILMER MEWS, 75 FILMER ROAD LONDON, SW6 7JF			
TEL: 020 7610 6122		FAX: 020 7610 6941	
<a href="http://www.indigo.gb.net">www.indigo.gb.net</a>		<a href="mailto:mail@indigo.gb.net">mail@indigo.gb.net</a>	
PROJECT	SCALE	DATE	DWG NO
2 CHALCOT SQUARE LONDON NW1	1:200 @ A3	JULY 2014	CS 05
REVISION			
EXISTING & PROPOSED THIRD FLOOR PLANS			

LISTED BUILDING APPLICATION

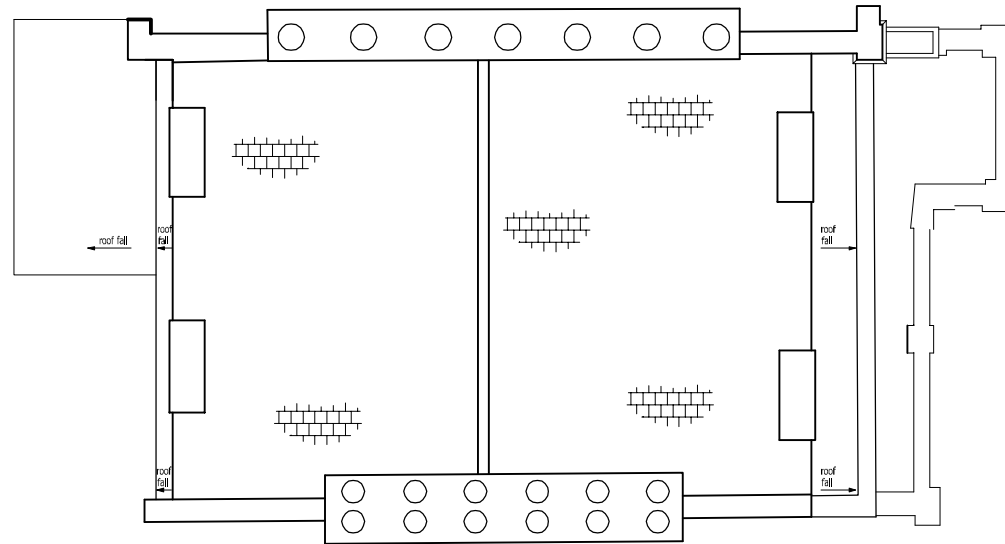

**EXISTING ROOF PLAN**

See photo 1

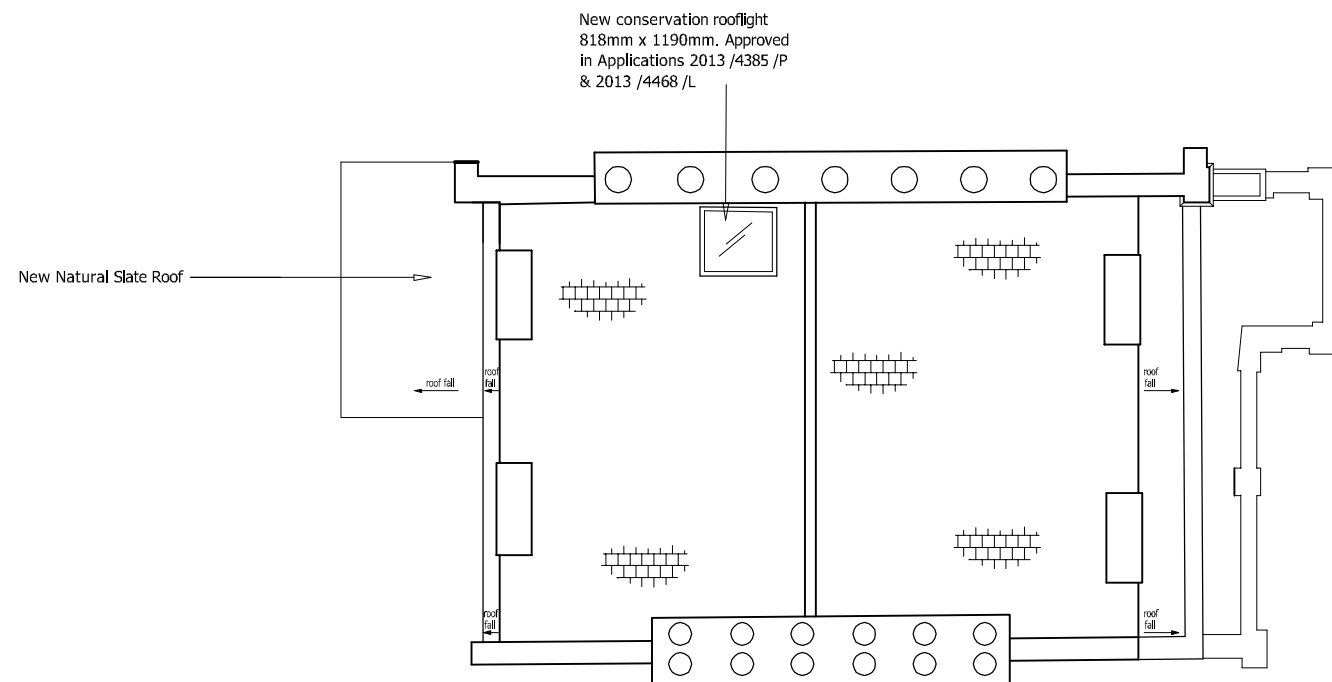

**PROPOSED ROOF PLAN**

See photos 2 & 3

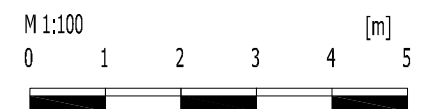

<b>INDIGO</b> DESIGN ASSOCIATES LIMITED			
7A FILMER MEWS, 75 FILMER ROAD LONDON, SW6 7JF			
TEL: 020 7610 6122		FAX: 020 7610 6941	
<a href="http://www.indigo.gb.net">www.indigo.gb.net</a>		<a href="mailto:mail@indigo.gb.net">mail@indigo.gb.net</a>	
PROJECT	SCALE	DATE	DWG NO
2 CHALCOT SQUARE LONDON NW1	1:100 @ A3	JULY 2014	CS 06
REVISION			
EXISTING & PROPOSED ROOF PLAN			

LISTED BUILDING APPLICATION

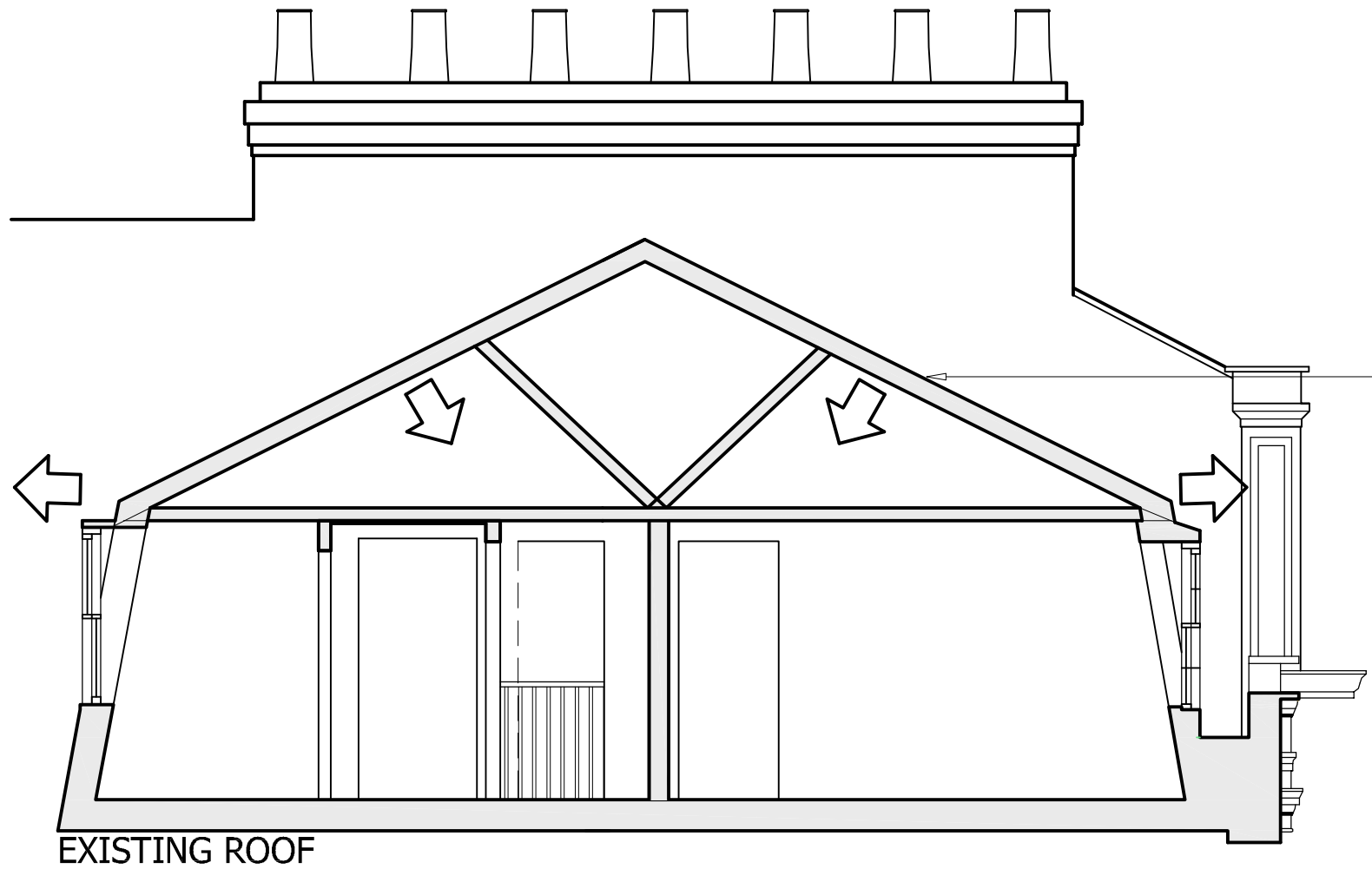

EXISTING ROOF

Considerable spread and bowing of roof rafters. Also junction of mansard + roof rafters showed signs of distress.

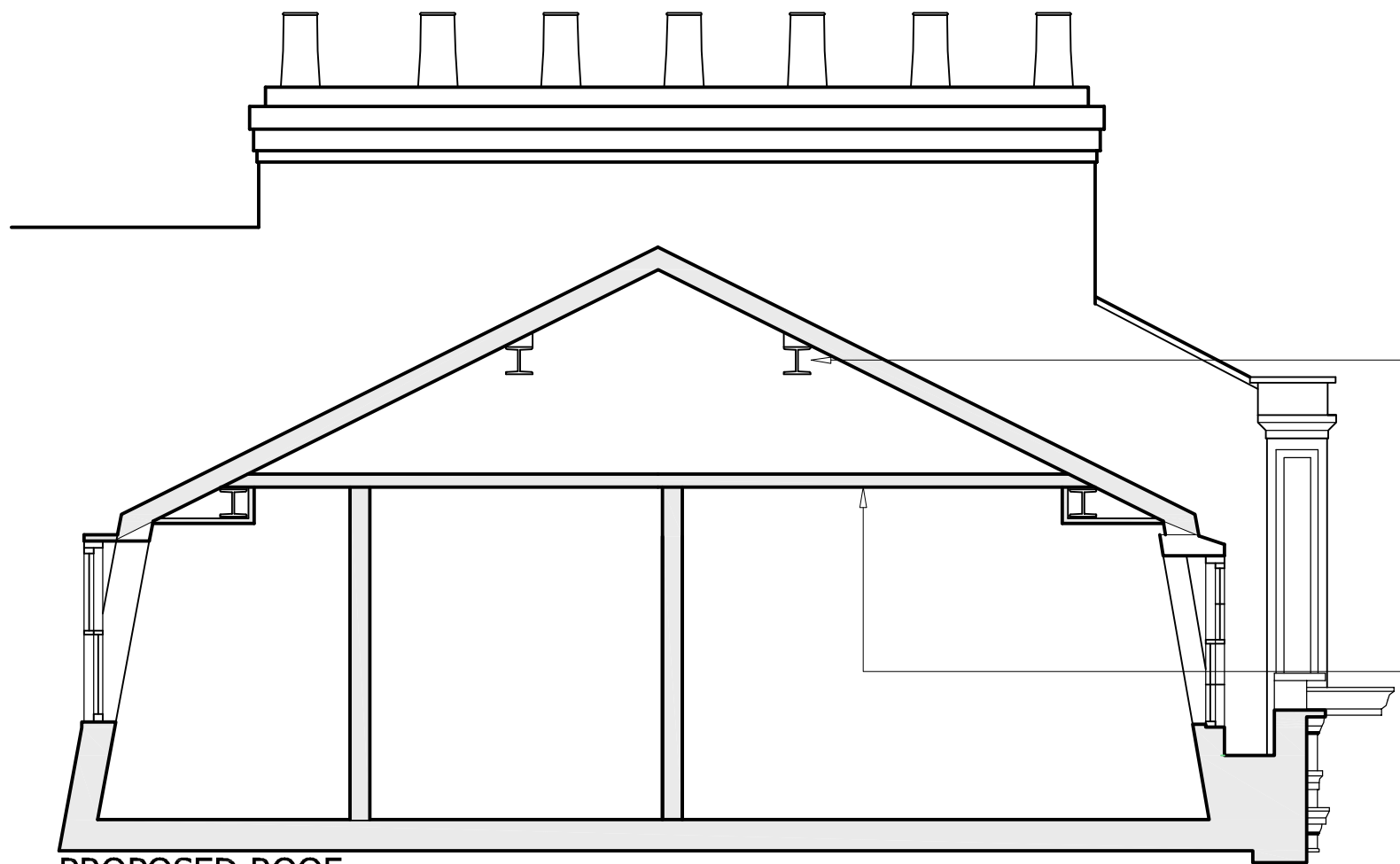

PROPOSED ROOF

See photo 12

New steels to engineers details

Existing ceiling timbers re located at higher level

LISTED BUILDING APPLICATION

<b>INDIGO</b> DESIGN ASSOCIATES LIMITED			
7A FILMER MEWS, 75 FILMER ROAD LONDON, SW6 7JF			
TEL: 020 7610 6122 www.indigo.gb.net		FAX: 020 7610 6941 mail@indigo.gb.net	
PROJECT	SCALE	DATE	DWG NO
2 CHALCOT SQUARE LONDON NW1	1:50 @ A3	JULY 2014	CS 13
EXISTING & PROPOSED ROOF		REVISION	