

EXISTING LOWER GROUND FLOOR

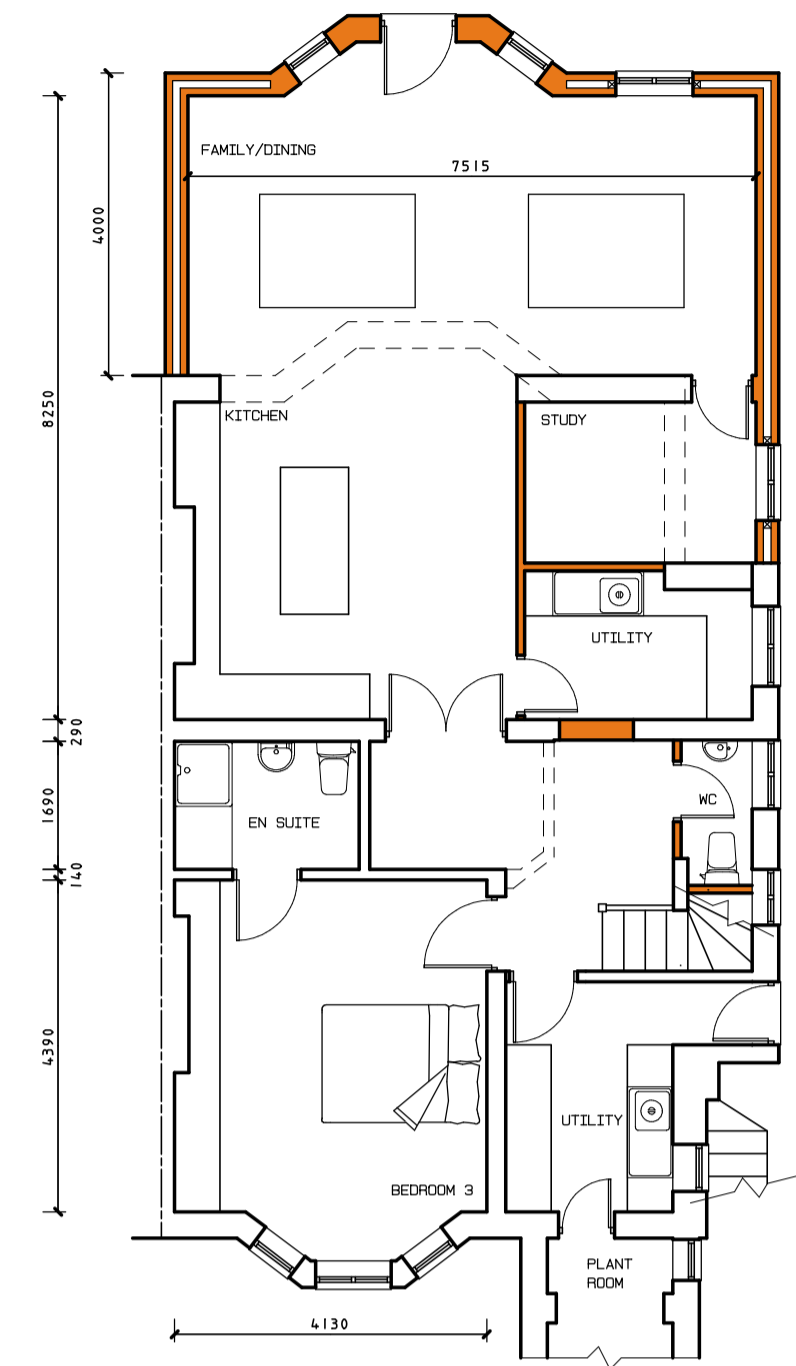

PROPOSED LOWER GROUND FLOOR

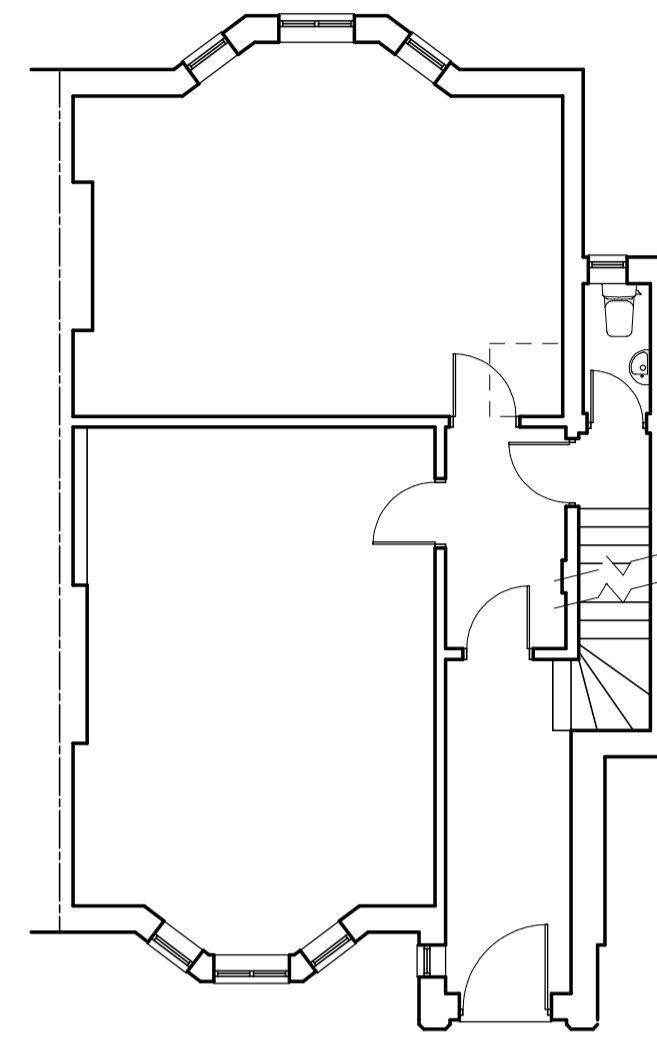

EXISTING UPPER GROUND FLOOR

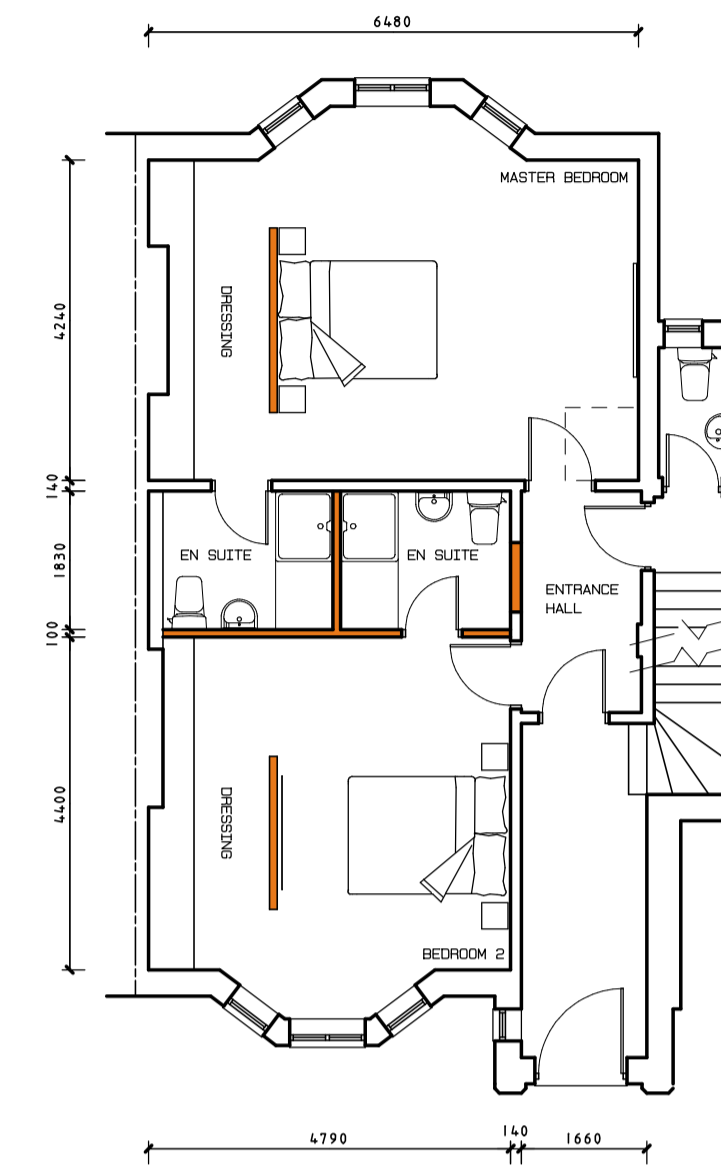

PROPOSED UPPER GROUND FLOOR



EXISTING REAR ELEVATION



PROPOSED REAR ELEVATION

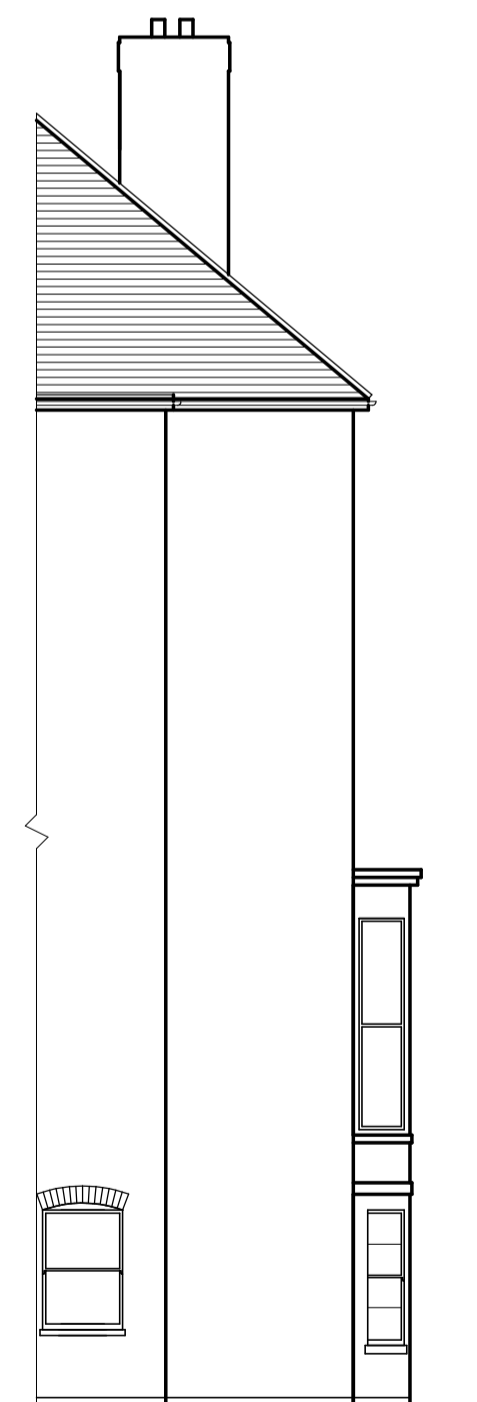

EXISTING SIDE ELEVATION

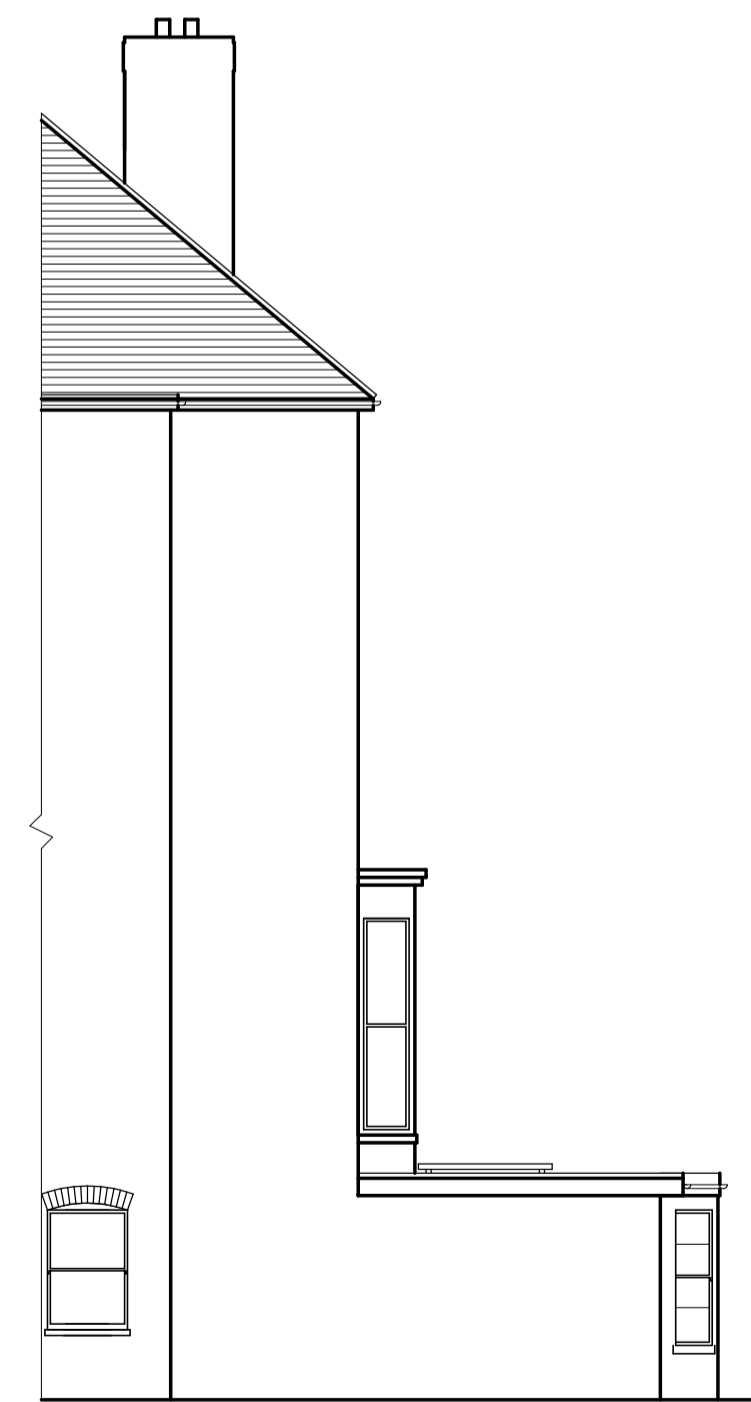

PROPOSED SIDE ELEVATION

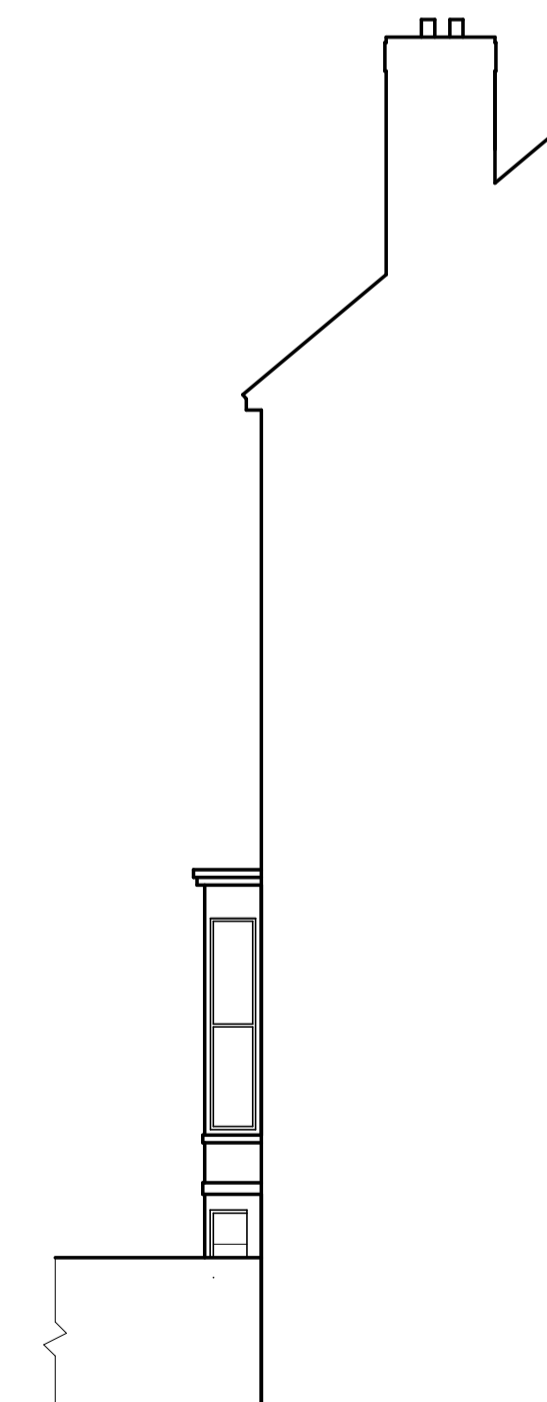

EXISTING SIDE ELEVATION

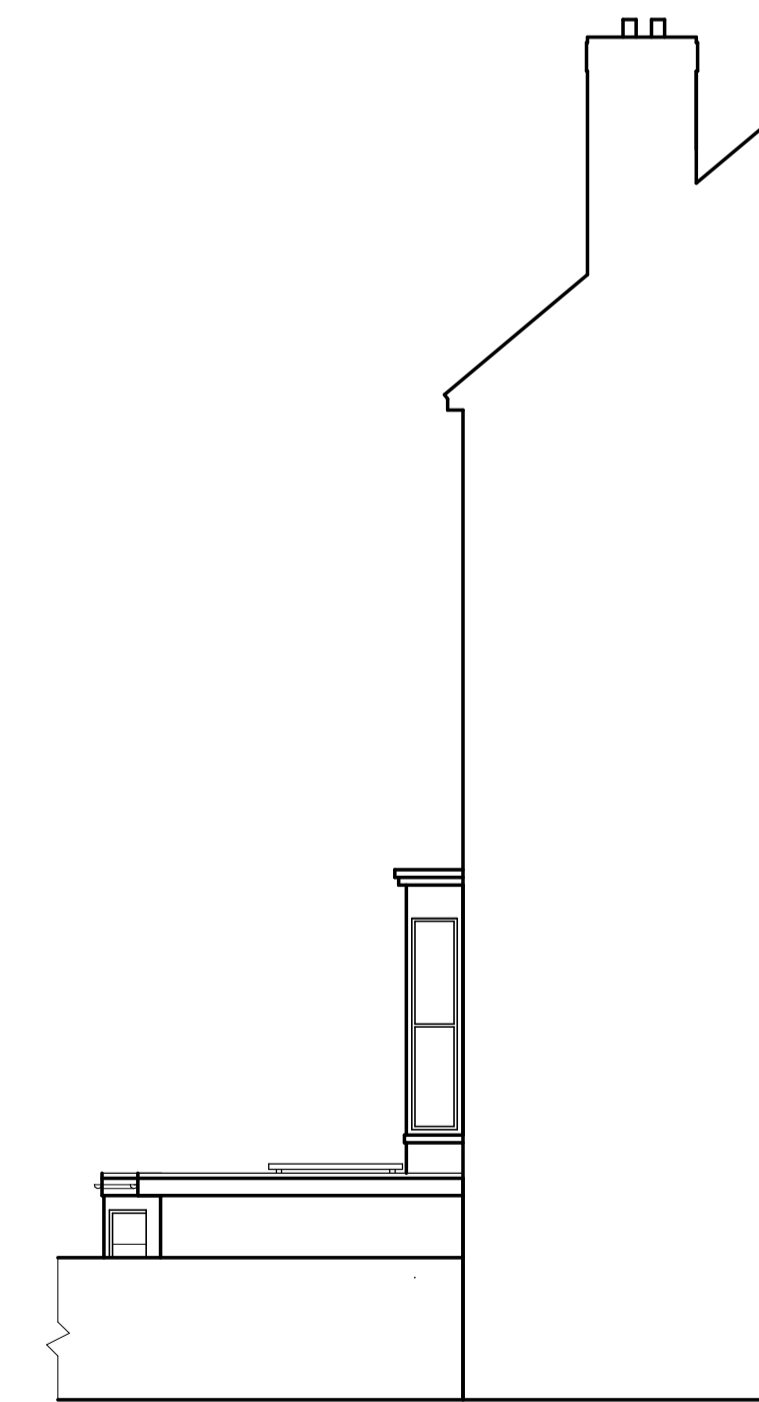

PROPOSED SIDE ELEVATION

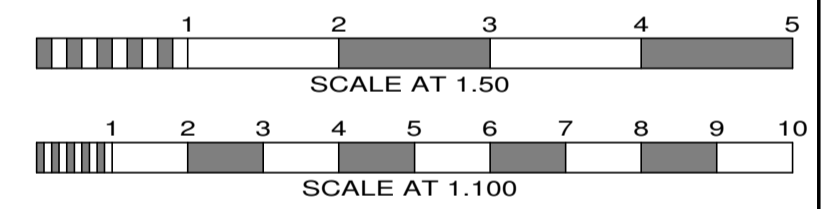

No.	Date	By	Contents
Revisions			

Site Address
 117 KING HENRY'S ROAD
 NW3 3RB

Job Title
 SINGLE STOREY REAR EXTENSION

Drawing Title
 EXISTING & PROPOSED PLANS
 & ELEVATIONS
 Scale 1:100 Date 06/14 Drawn by PRC

Alan Cox
 associates
 Architectural & Planning Consultants
 TEL: 020 - 8440 - 7777
 FAX: 020 - 8364 - 9556

Draw. No. 422714 Rev.