

AWI PROJECT REF : 0048 BLOOMSBURY HOTEL
 ADDRESS : 16-22 GREAT RUSSELL STREET
 POST CODE : WC1B 3NN

TITLE
 PLANNING PACKAGE
 PROPOSED PLAN PAGE 2 OF 3

DATE 02/09/14 SCALE SEE DRAWING
 DRWG REF LD-02 REV.
 PAPER SIZE A3

REVISION NOTES

REV	DATE	COMMENT

ISSUED FOR PLANNING CONSENT

IMPORTANT NOTES

1. THE DRAWING SHOW DESIGN INTENT ONLY. ALL DIMENSIONS TO BE CHECKED ON SITE PRIOR TO CONSTRUCTION OR PRODUCTION. CONSTRUCTION DETAILS TO BE CONFIRMED BY CONTRACTOR / MANUFACTURER BY SUBMITTING SHOP DRAWINGS FOR DESIGNER'S APPROVAL.
2. DESIGN / DRAWING IS NOT TO BE SCALED FOR PRODUCTION AND CONSTRUCTION PURPOSES.
3. ALL DISCREPANCIES AND OMISSIONS ON SITE MUST BE REPORTED TO DESIGNER FOR THEIR COMMENTS OR APPROVAL PRIOR TO COMMENCING WORK.
4. ALL ELECTRICAL, LIGHTING, HVAC AND PLUMBING ISSUES TO BE REFERRED TO ENGINEER'S DRAWINGS PRIOR TO COMMENCEMENT OF WORKS.
5. THE DESIGNS ARE SUBJECT TO APPROVAL BY STATUTORY AUTHORITIES AND ANY NECESSARY ALTERATIONS SHOULD BE MADE IF REQUIRED TO COMPLY WITH STATUTORY REQUIREMENTS.
6. ALL DESIGN CONCEPTS AND DRAWINGS ARE THE PROPERTY OF ALEXANDER WATERWORTH INTERIORS AND ARE COVERED BY COPYRIGHT. NO REPRODUCTIONS, ADAPTATIONS AND/OR COPIES MAY BE MADE WITHOUT WRITTEN PERMISSION BY ALEXANDER WATERWORTH INTERIORS.

ALEXANDER WATERWORTH INTERIORS
 ARCHITECTURAL INTERIOR DESIGN PRACTICE

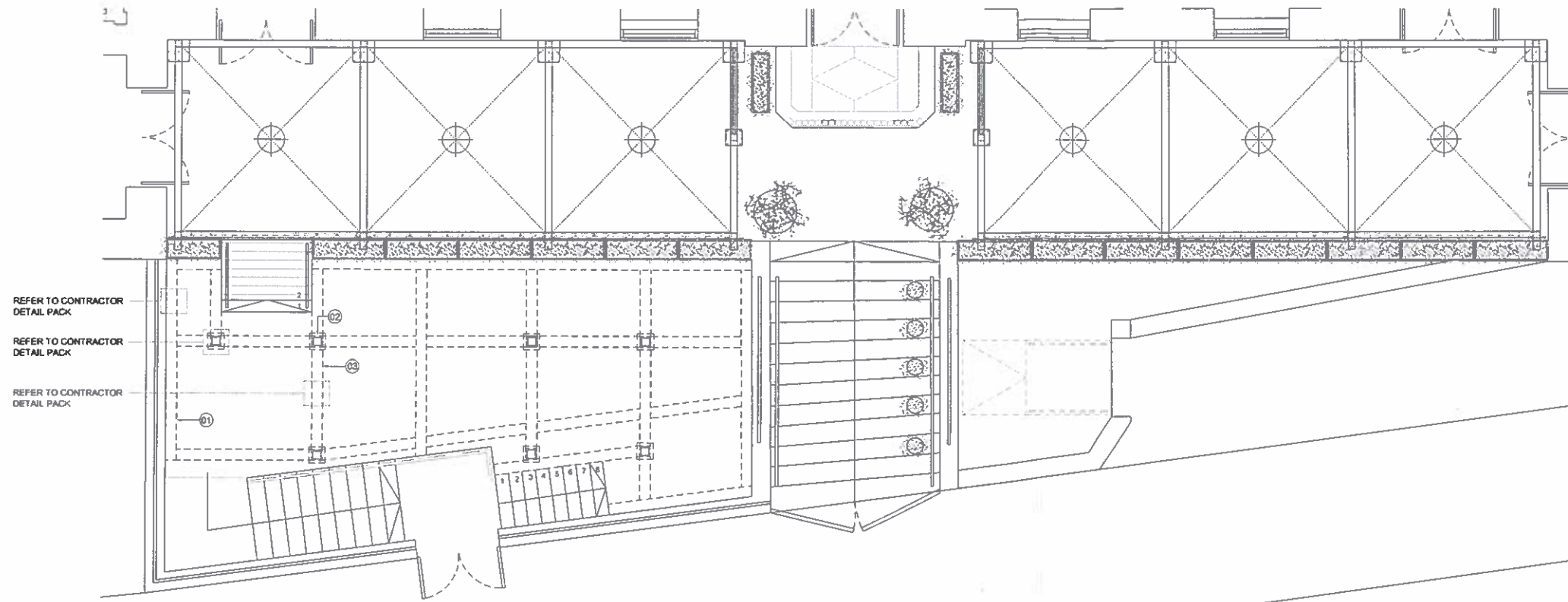

P5 PROPOSED SECTION PLAN
 SCALE 1:100

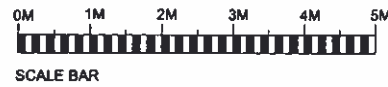

- ANNOTATIONS
- 01. CHANNEL BAR WITH PRE-WELDED PADS FIXED TO PERIMETER WALL BY M14 STUDS AND CHEMICAL ANCHOR (FIXINGS AT 1000mm CENTERS). BEAMS AND JOISTS FIXED TO PADS.
 - 02. UNIVERSAL STEEL BEAM.
 - 03. UNIVERSAL STEEL SUPPORT COLUMNS WELDED TO 300mm x 300mm x 12mm BASE PLATE. BASE PLATE FIXED TO FLOOR BY M14 STUDS AND CHEMICAL ANCHOR.

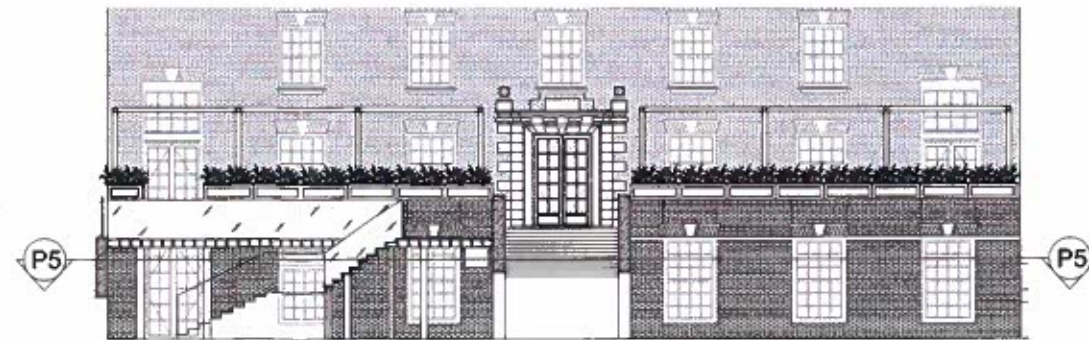

P6 LOCATION
 SCALE 1:200