

DO NOT SCALE OFF THIS DRAWING
ALL DIMENSIONS MUST BE CHECKED ON SITE
INFORM THE ARCHITECT OF ANY
DISCREPANCIES PRIOR TO CONSTRUCTION
PLOT SIZE: A1

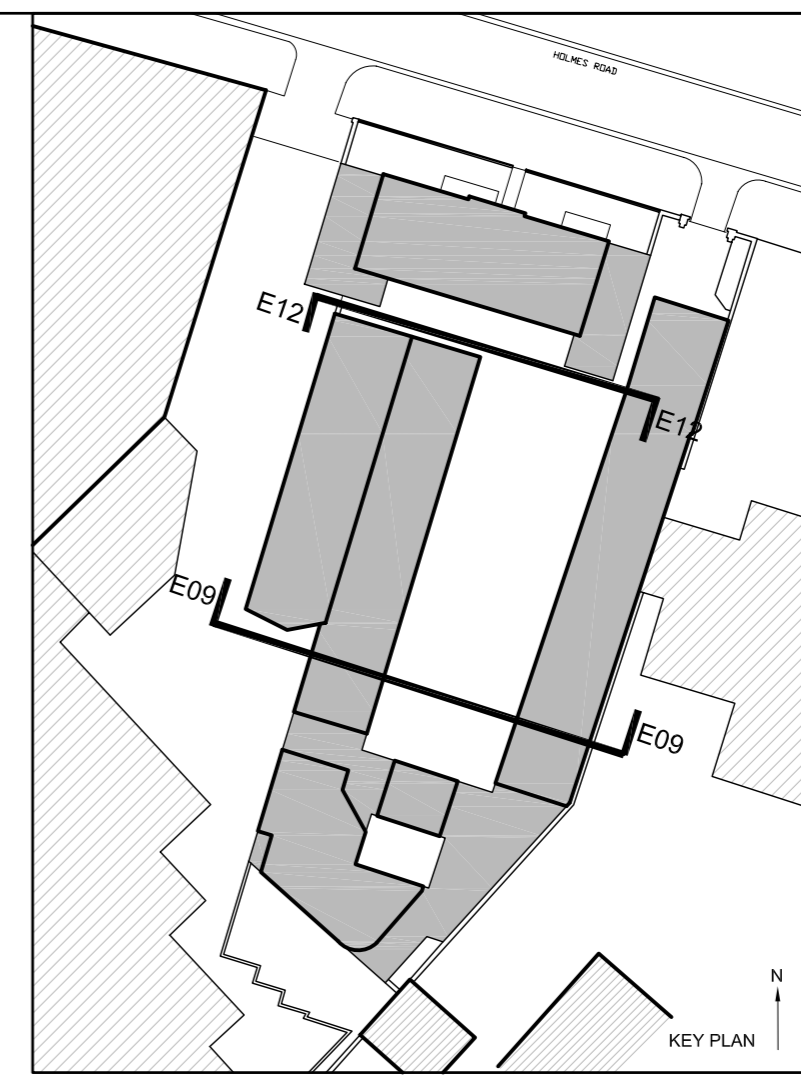

EXISTING ELEVATION 09
(South facing section / elevation through existing south building with Holmes Road front building beyond)



PROPOSED ELEVATION 09
(South facing section / elevation through new build with existing Holmes Road front building beyond)

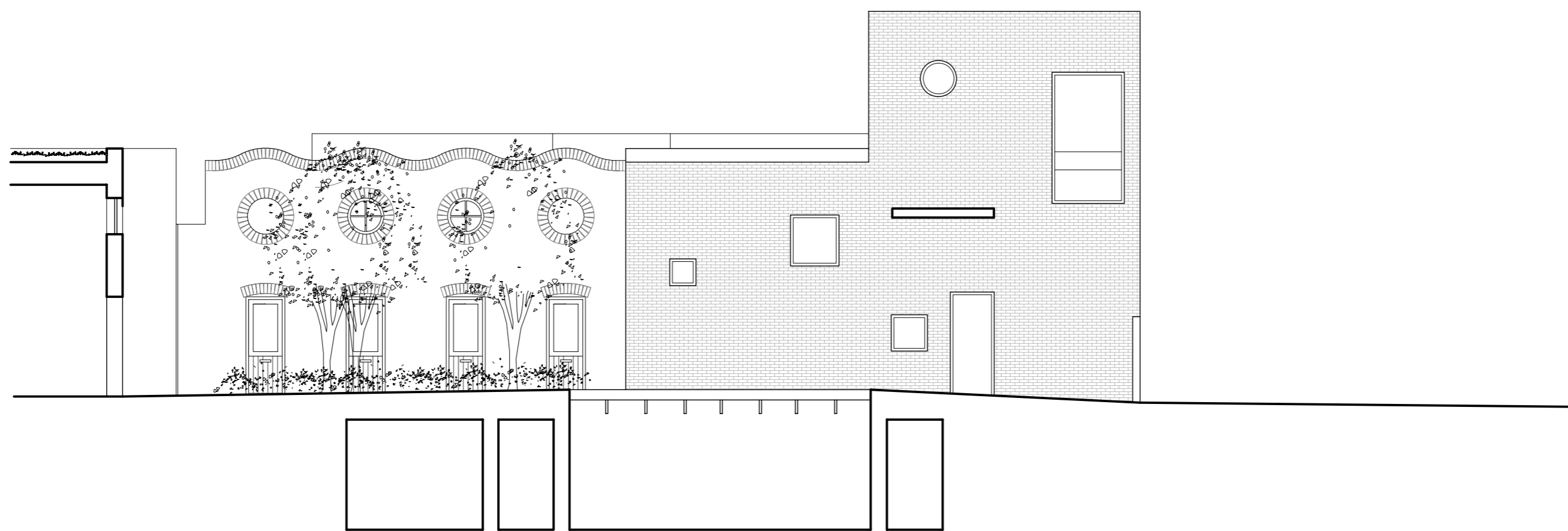

PROPOSED ELEVATION 12
(North Elevation of new build facing existing Holmes Road building)

SCALE 0 metres 5 metres 10 metres

REVISIONS:
A 20 07 12 FINAL DRAFT PLANNING SET
B 15 10 12 FOR PLANNING
C 20 08 13 MINOR WINDOW AMENDMENTS
D 28 10 14 Southern end of western building amended to incorporate step

PETER BARBER
ARCHITECTS

173 Kings Cross Road LONDON WC1X 9BZ
T:020 7833 4499 F:020 7833 4999
e:architecture@peterbarberarchitects.com

JOB: Holmes Road Hostel

CLIENT: London Borough of Camden

SCALE: 1/100 @ A1 DATE: 06 02 12

DRAWN: JP CHECKED: PB

TITLE: PROPOSED AND EXISTING
ELEVATION 09 (South Elevation
facing Existing Holmes Road
Building) + PROPOSED ELEV 12

DRAWING NO: 100_E_09 REV: D

FOR PLANNING