

SECTION E-E

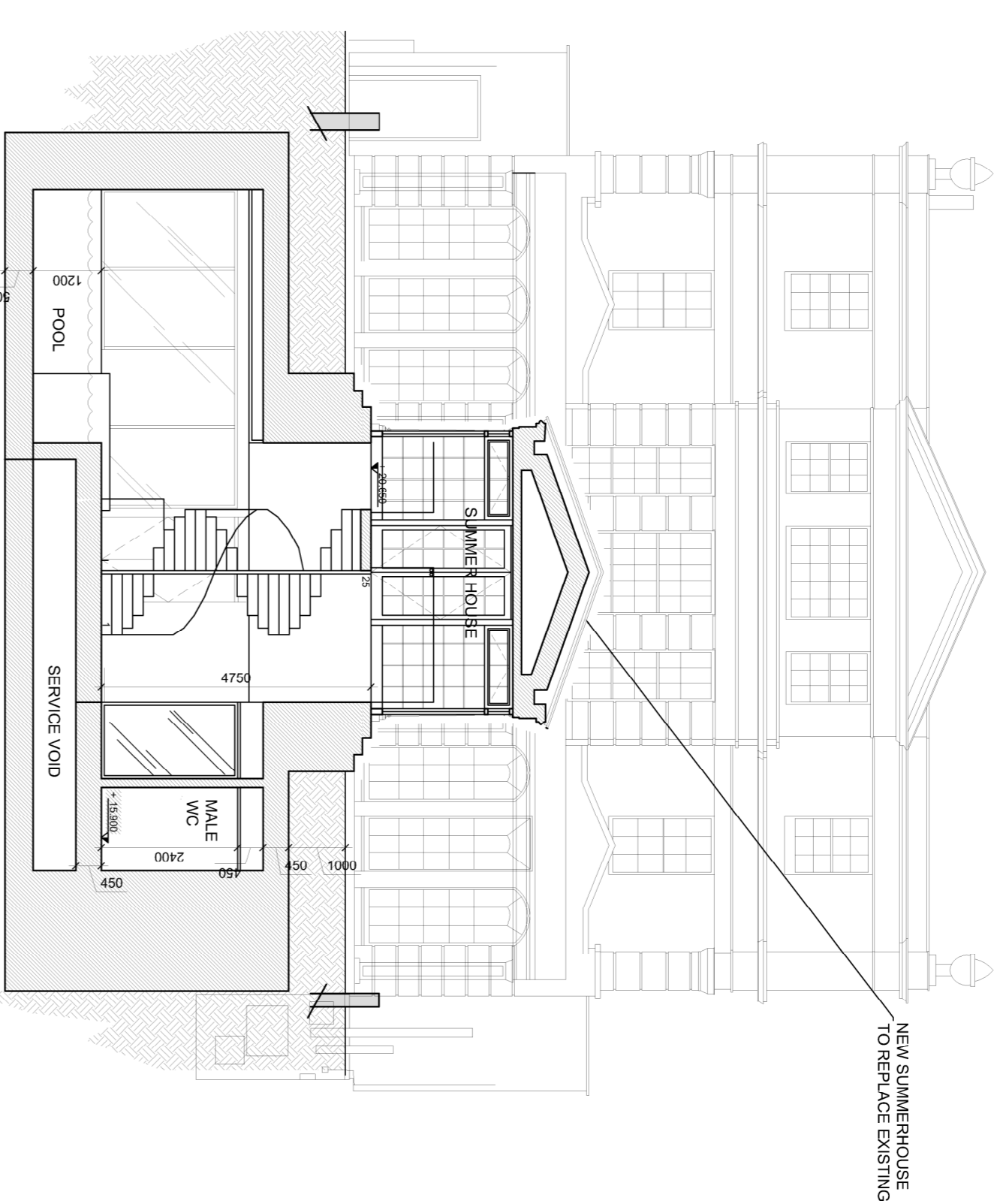

SECTION F-F

- KEY**
- EXISTING STRUCTURE
  - NEW STRUCTURE
  - TOP SOIL / EARTH
  - EXISTING PLAN LEVELS
  - PROPOSED PLAN LEVELS
  - EXISTING SECTION LEVELS
  - PROPOSED SECTION LEVEL
  - SITE BOUNDARY

SW FRONT ELEVATION

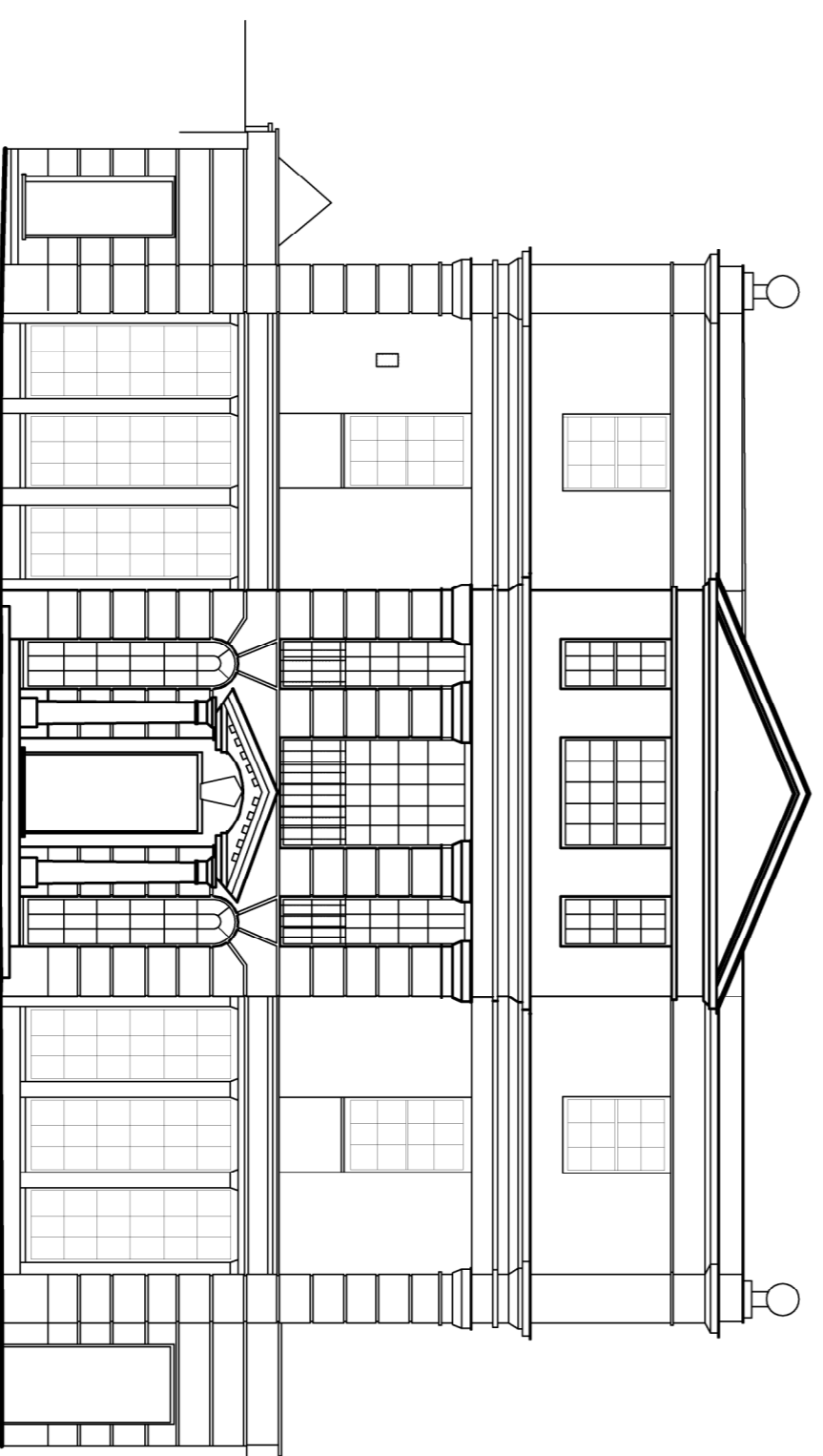

SUMMER HOUSE ELEVATIONS

NW SIDE

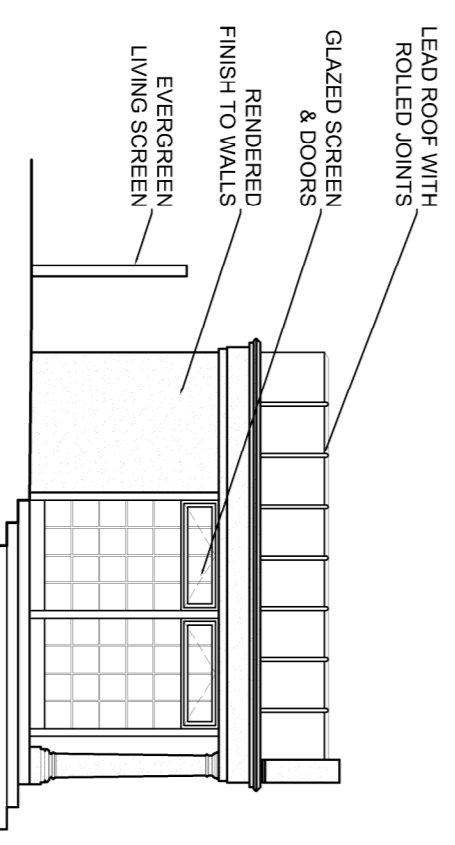

SE SIDE

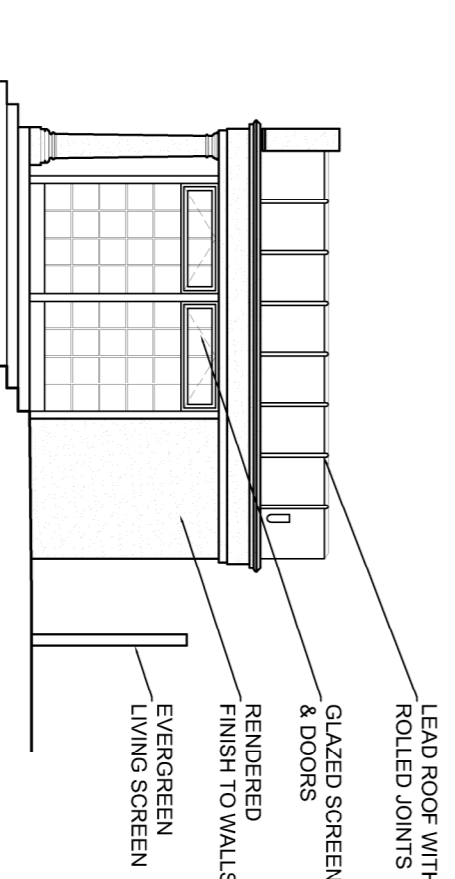

SW FRONT

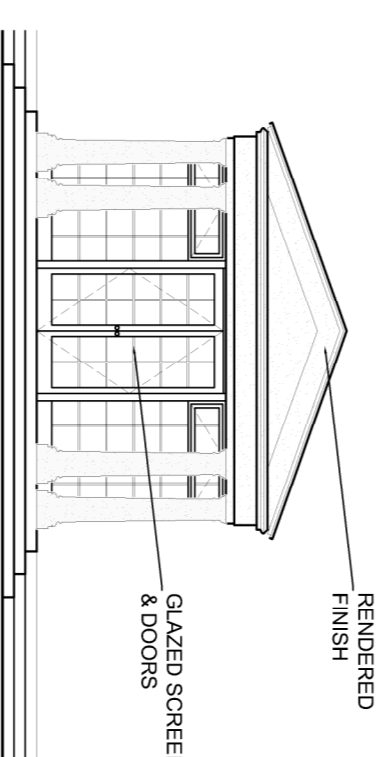

NE REAR

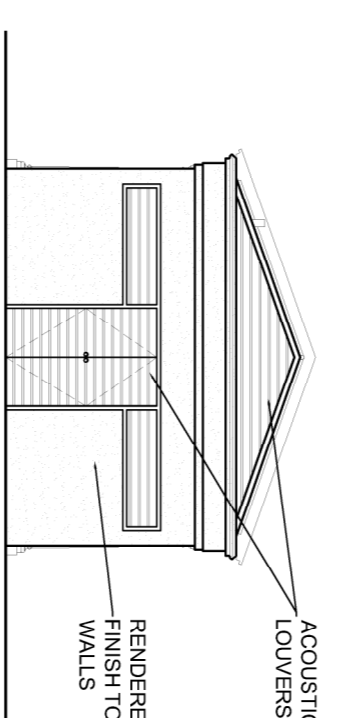

GROUND PLAN

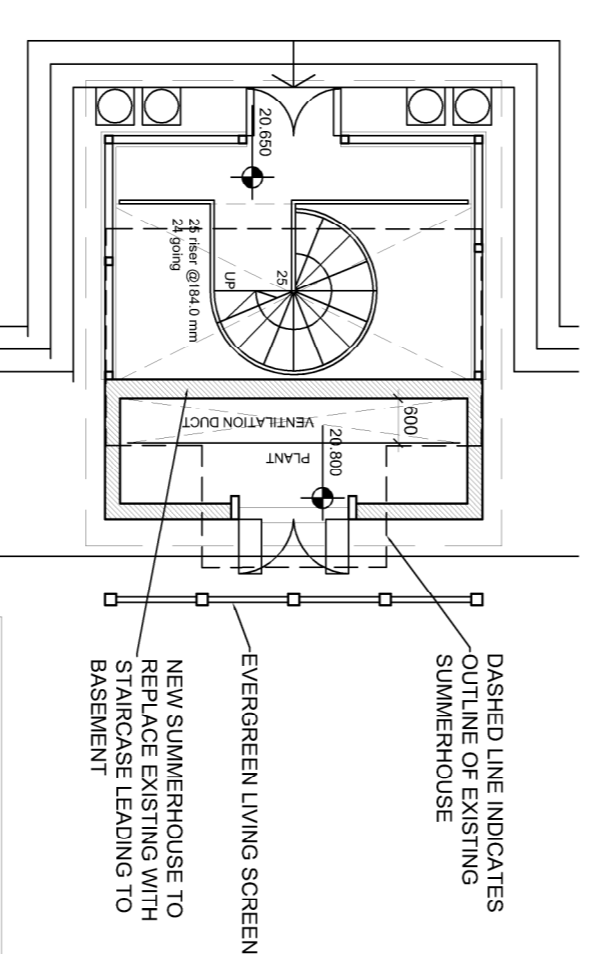

ROOF PLAN

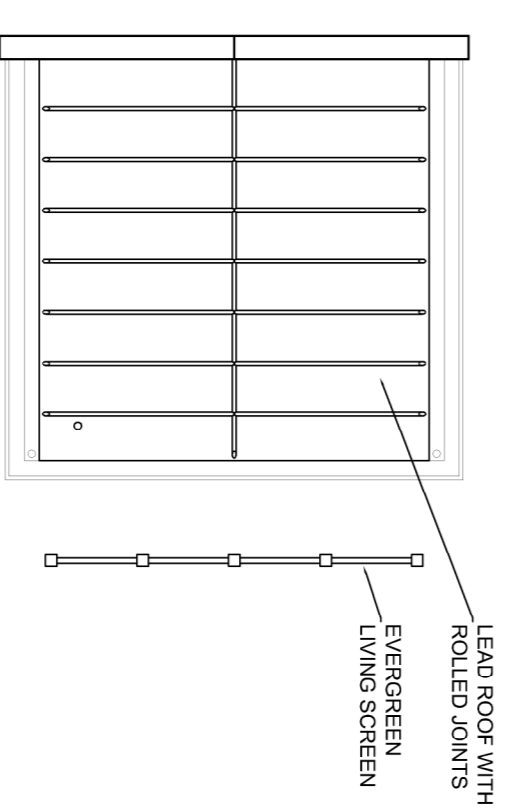

**FOR PLANNING**

Subject to detailed dimensional survey.  
Please note these drawings are based on existing drawings prepared by others. BB Partnership cannot be held responsible for any discrepancies and/or inaccuracy that may arise.

SURVEY DRAWING PRODUCED BY  
LASER SURVEYS

**BB PARTNERSHIP LTD**  
CHARTERED ARCHITECTS

THE STABLES 17 REMONDON STREET LONDON N1 8JH  
TEL. 020 7356 8555 FAX. 020 7356 8777  
e-mail: architect@bbpartnership.co.uk

client: Brightwood Ltd.

project: 46 Avenue Road  
NW8

drawing: PROPOSED NEW BASEMENT Section E-E & F-F, Front Elevation Summer House Elevations & Plans

date: 29/04/14 scale: 1:100 at A1

drawn by: AH

rev: FFS-107