



- NOTES:
- Drawing based upon the formal survey information issue by BLM Surveys Ltd and dated April 2011 and revised survey information of August 2011
 - The difference in areas between similar flats in different floors reflects the difference in the Party Wall line between floors identified in survey drawings.
 - Information to read in conjunction with Structural Engineer and MEP Engineer package Information
 - All levels indicated as height above Ordnance Survey Datum taken from survey. To be confirmed.
 - All dimensions subject to a tolerance of +/-5mm.

27.10.2014	PL01	PLANNING APPLICATION
DATE	REVISIONS	

Do not scale from this drawing
All dimensions to be confirmed on site
Information contained within this drawing is the sole copyright of EMRYS Architects Ltd and is not to be reproduced without permission
EMRYS Architects are to be notified immediately of any discrepancies

EMRYS
 CAP House | 9-12 Long Lane | London | EC1A 9HA
 mail@emrysarchitects.com
 www.emrysarchitects.com T: 020 7726 5060

JOB NO.	1301	CLIENT	GMS
TITLE	74 Chancery Lane London WC2		
DWG NO.	Proposed Elevation Chancery Lane		
DRAWN	CM	DATE	27.10.2014
CHECKED	GE	STATUS	PLANNING
DWG NO.	1301-0400-AP-101		

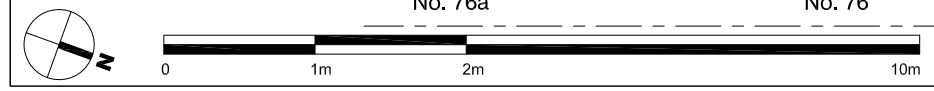

No.76a Chiflango's
 No.75 City Opticians
 No.75 Chancery Lane & entrance to upper flats no.74
 A1/A2/A3 Unit 74 Chancery Lane/ 309-310 High Holborn
 A1/A2/A3 Unit 74 Chancery Lane/ 309-310 High Holborn

No. 76a No. 76 No. 75 No. 74 309-310 High Holborn