

(NOTE: FLOOR STOP/BARRIER PROVIDED TO PREVENT DAMAGE TO RENDER)

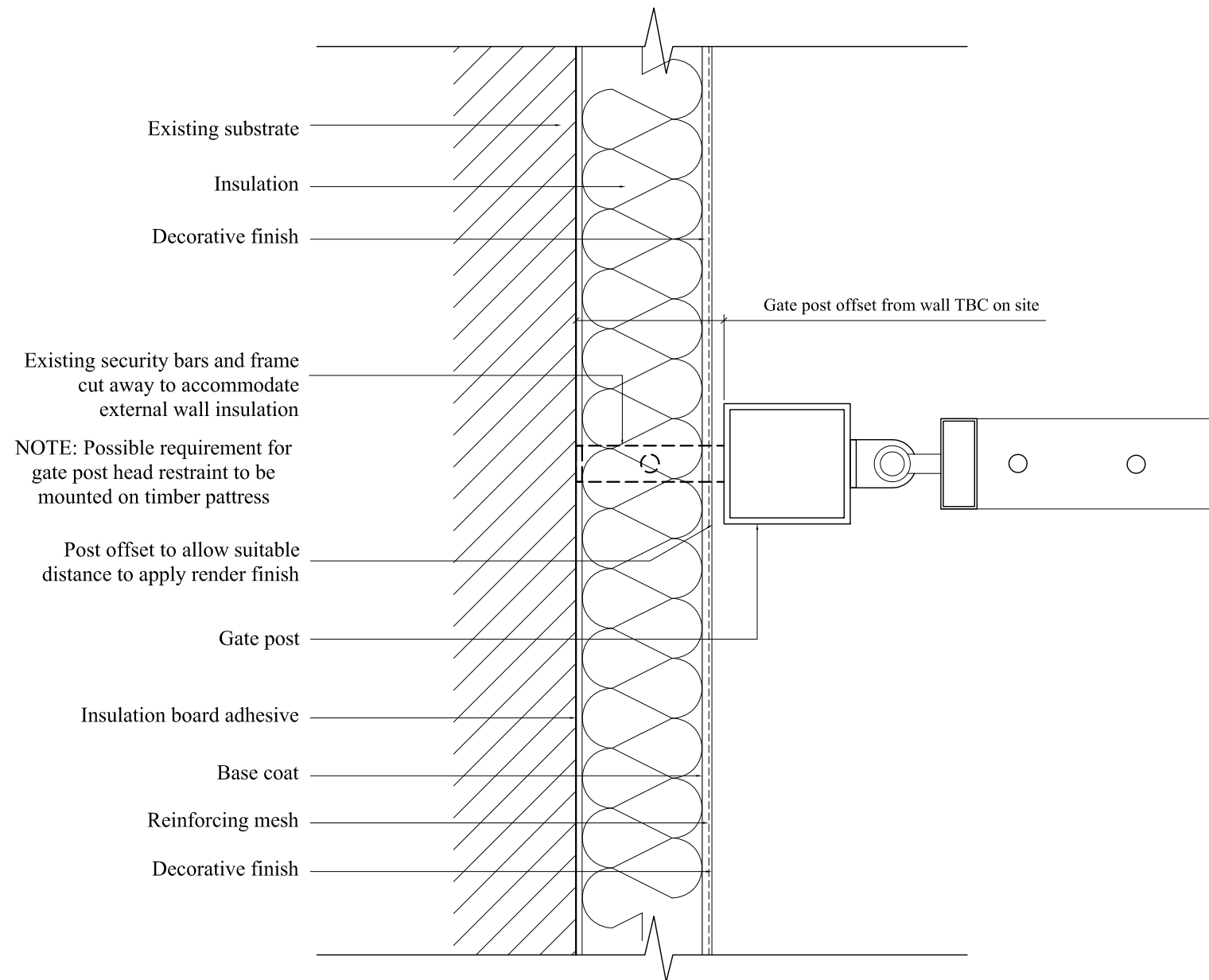

NOTES:

DETAIL IS TO BE READ IN CONJUNCTION WITH RELEVANT PROJECT SPECIFICATION.

MECHANICAL FIXINGS TO BE CONFIRMED BY PULL OUT TESTS.

NEIGHBOURING WORKS ARE REPRESENTED ONLY SCHEMATICALLY. THIS DETAIL IS A PROPOSAL WHICH DESCRIBES THE BASIC FUNCTION OF AN EWI SYSTEM.

THIS DESIGN DETAIL HAS BEEN PRODUCED BY ROCKWOOL BASED ON INFORMATION SUPPLIED AND/OR BY SITE VISIT.

THIS DESIGN HAS BEEN PRODUCED TO SHOW THE INSTALLATION OF THE ROCKWOOL SYSTEM AND SHOULD BE USED AS REFERENCE ONLY BY THE PROJECT DESIGN TEAM IN THE PRODUCTION OF CONSTRUCTION DRAWINGS.

ROCKWOOL WILL NOT ACCEPT ANY LIABILITY FOR THIS DETAIL UNLESS IT ALREADY FALLS WITHIN THE TERMS OF ANY EXISTING WARRANTY BETWEEN YOURSELVES AND ROCKWOOL FOR THIS PROJECT.

NOTES:

EXISTING SECURITY BARS AND FRAME CUT AWAY TO ACCOMMODATE EXTERNAL WALL INSULATION AND FINISH. OFFSET OF GATE POST TO BE DETERMINED ON SITE.

GATE POST MAY REQUIRE RESTRAINT AT HEAD.

FLOOR STOPS AND/OR BARRIER TO BE CONSIDERED TO PROTECT INSULATED RENDER FROM GATE

Rev	Date	Notes

ROCKWOOL®

ROCKWOOL LIMITED
 Pencoed, Bridgend,
 South Wales CF35 6NY
 t: 0871 222 0011
 f: 0871 222 1781

Job Title
 LAKEHOUSE - CAMDEN - (49 - 72 GREENWOOD)

Drawing Title
 Security gate details

Scale 1:5 Date 10.14

Sheet Size A3 Drawn By LH

Rockwool Technical Support: 0871 222 0011

Drawing Number
 RW057 (99) 201

Rev.
 -