

01_Existing Elevation 01

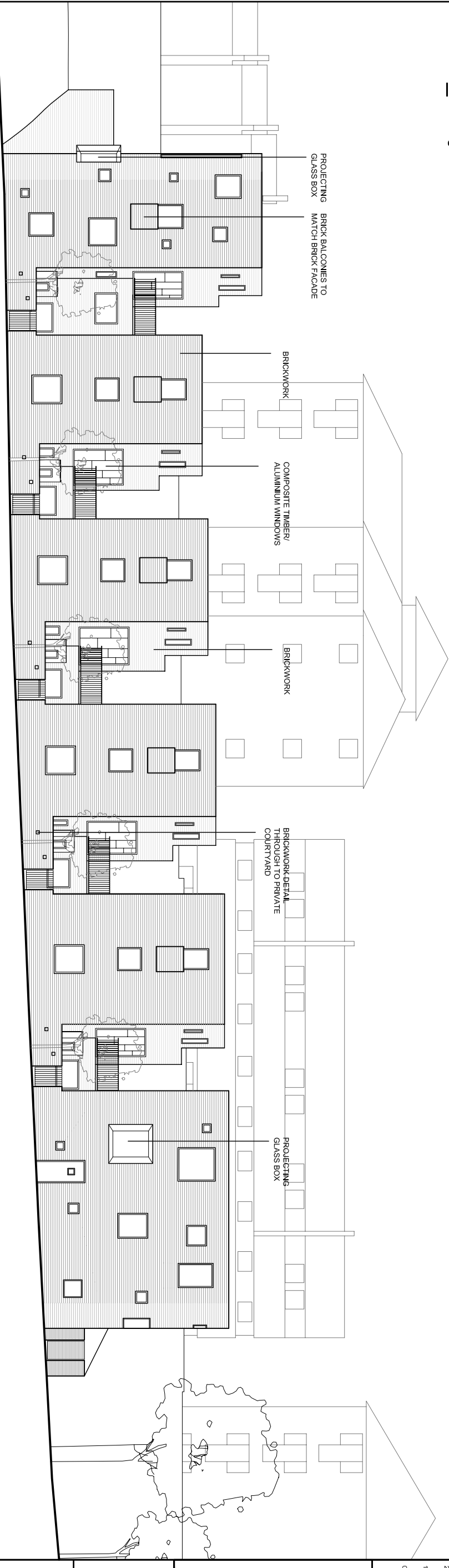

02_Proposed Elevation 01

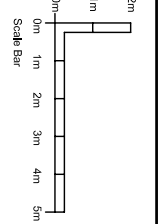
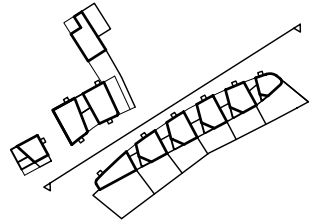

REVISIONS

PETER BARBER
ARCHITECTS
173 Kings Cross Road LONDON WC1X 9SZ
0203 7622 4499
p.barber@peterbarberarchitects.com

one:Kilin Pisco, Gaspel Oak

one:one London Borough of Camden / E.C.Harms

scale: 1/200 @ A3
sheet: AB
drawing: PB

PLANNING

title: EXISTING & PROPOSED ELEVATION 01
Site 1 SW7 Elevation from 18A Place
drawing no: 116_E_01

Rev: D