

01\_Existing Elevation 08

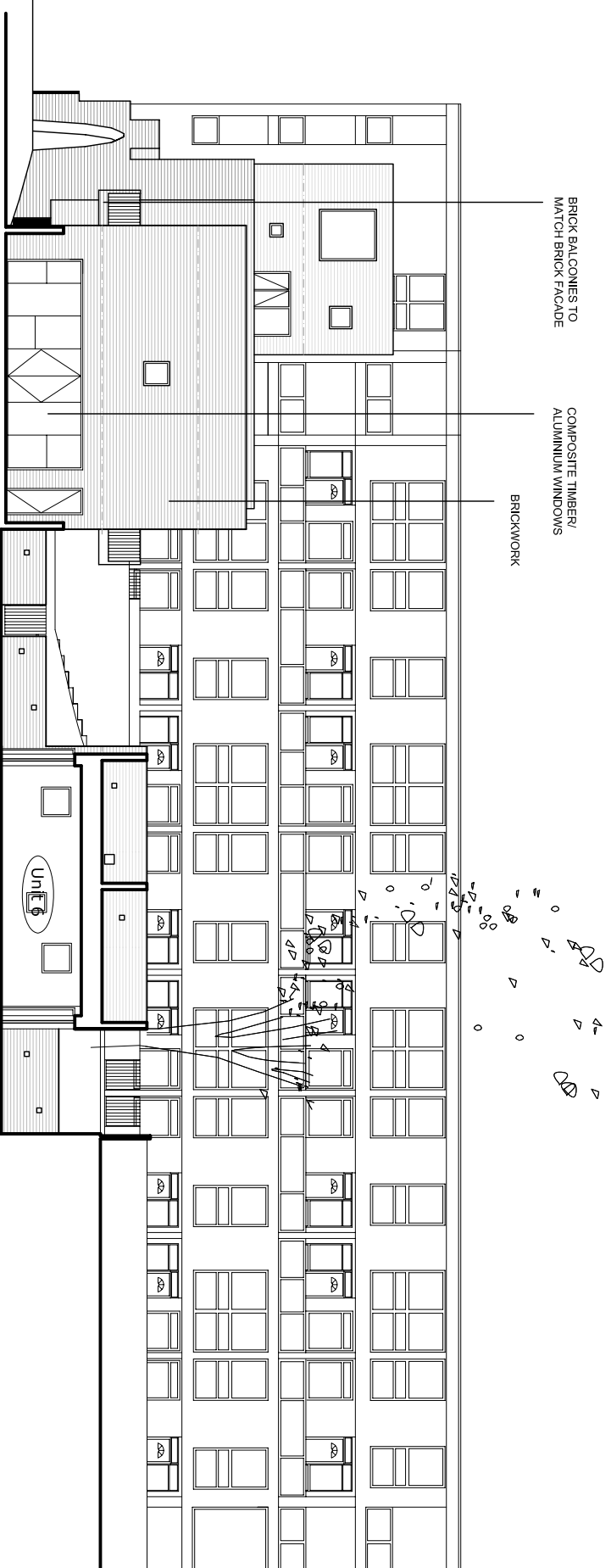

02\_Proposed Elevation 08

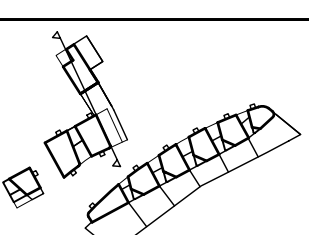

REVISIONS

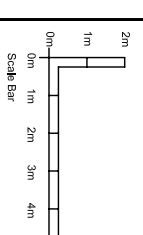

**PETER BARBER**  
ARCHITECTS  
173 Kings Cross Road LONDON WC1X 9BE  
T: 020 7263 4499 F: 020 7263 4999  
p.barber@peterbarberarchitects.com

Joe Kilm Place, Gospel Oak

Client: London Borough of Camden /  
E Chiswick

Scale: 1/200 @ A3  
Sheet: AB  
Drawing: PB

**PLANNING**  
TIT: EXISTING & PROPOSED  
ELEVATION 08  
Site: 2 & 3 NW Ebury

Drawing No: 116\_E\_08

REV: B