

01_Proposed Section G-G

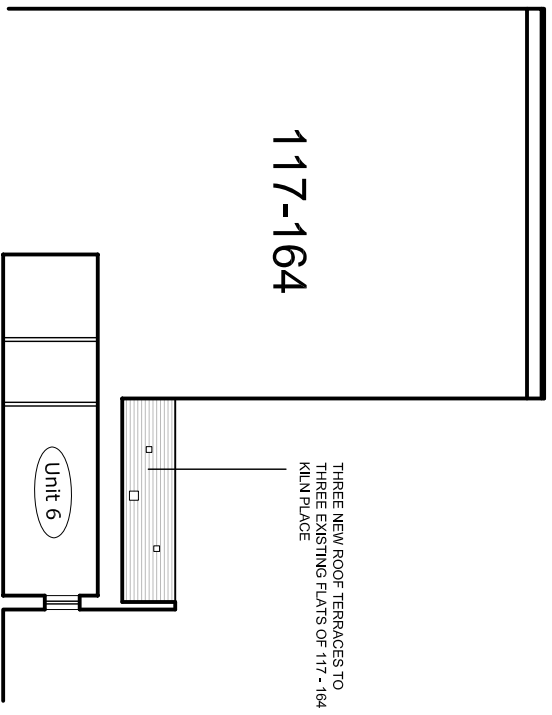

02_Proposed Section H-H

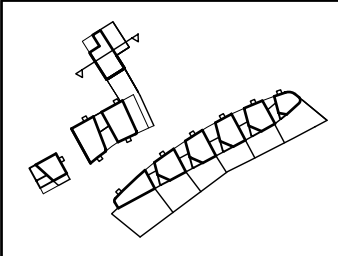
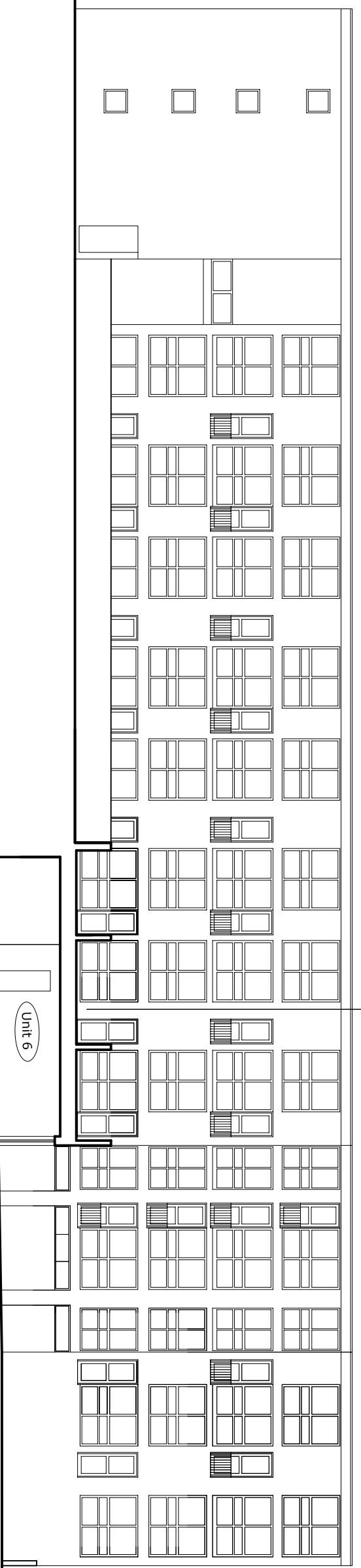
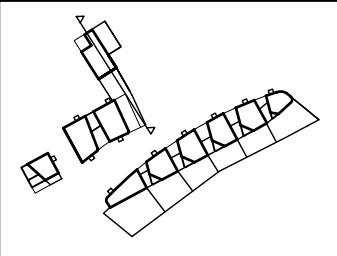

03_Proposed Section H-I

REVISIONS

PETER BARBER
ARCHITECTS
173 Kings Cross Road, London WC1X 8EZ
T: 020 7333 4499 F: 020 7333 6999
central@peterbarberarchitects.com
www.peterbarberarchitects.com

on Kiln Place, Gospel Oak

central London Borough of Camden /
E.C.Hamlet

Scale: 1/200 @ A3
Date: 01.14
Drawing: AB
Checked: PB

REF: PROPOSED SECTION G-G,
SECTION H-H & SECTION I-I
Sheet 0

DATE: 116_S_06

REV: A