

APPENDIX 1

**LOCATION PLAN
CAD MODEL
ARCHITECT'S DRAWINGS**

LEGEND

- Existing buildings
- Existing buildings to be demolished
- Proposed new buildings

SOURCES OF DATA

Rev.	Date	Description
		Brooke Vincent & Partners Chartered Building Surveyors Enterprise House The Great London NW4 2HW
		Tel: 020 8202 1013 Fax: 020 8202 E-mail: info@brooke-vincent.co.uk
		CLIENT/ARCHITECT: Brockton Capital
		PROJECT: Kiln Place
		DRAWING: Perspective Views
		DRAWN: JC PROJECT NO: 10375
		SCALE: NTS
		DATE: 16-09-2014
		DRAWING NO: 10375-02
		REV:

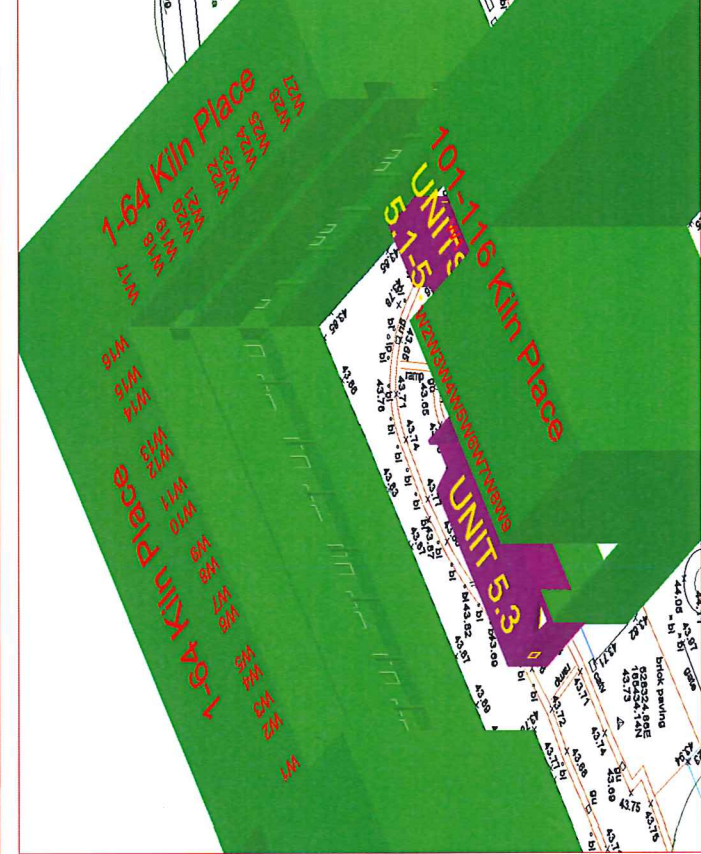
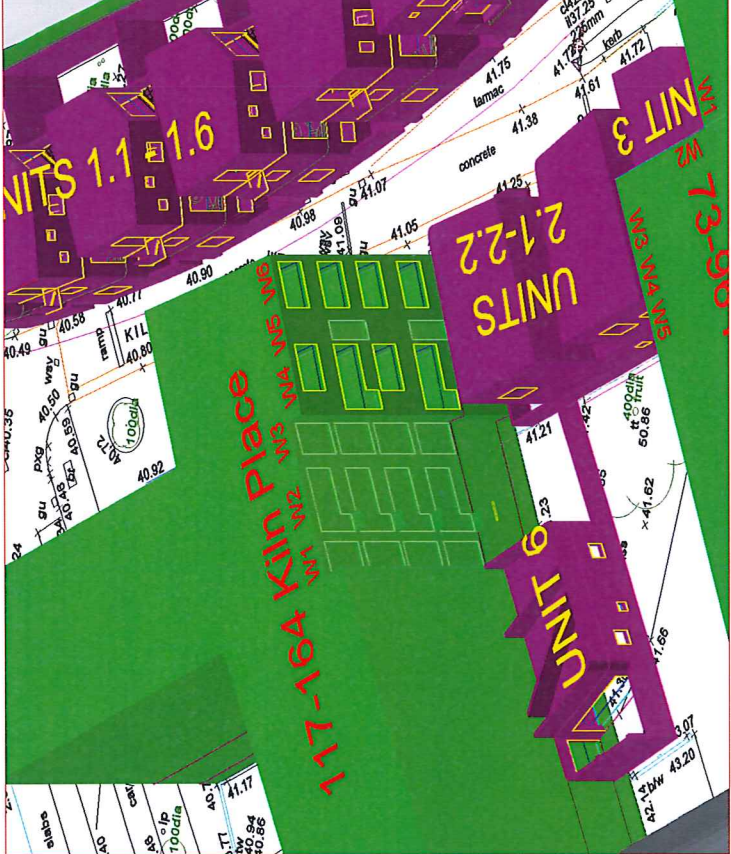

APPENDIX 2

Daylight and Sunlight Results

Neighbouring Properties

Project Name: 2014-08-27 Site 6
 Project No:
 Report Title:
 Architect:
 Scheme Iteration No:
 Iteration Description:
 Date of Analysis: 15/09/2014
 Key drawings:

Floor Ref.	Room Ref.	Room	Use.	Window Ref.	Scenario	VSC	Difference	Pass / Fail	Available Sunlight Hours				
									Annual %	Diff %	Pass / Fail	Winter %	Diff %

1-64 Kiln Place

Ground	NoRoomAttach -			W1	Existing Proposed	8.85 8.63	0.98	PASS	*North Facing				
Ground	NoRoomAttach -			W2	Existing Proposed	6.48 6.48	1.00	PASS	*North Facing				
Ground	NoRoomAttach -			W3	Existing Proposed	7.12 6.92	0.97	PASS	*North Facing				
Ground	NoRoomAttach -			W4	Existing Proposed	12.71 12.69	1.00	PASS	*North Facing				
Ground	NoRoomAttach -			W5	Existing Proposed	13.02 12.82	0.98	PASS	*North Facing				
Ground	NoRoomAttach -			W6	Existing Proposed	7.23 7.09	0.98	PASS	*North Facing				
Ground	NoRoomAttach -			W7	Existing Proposed	7.38 7.27	0.99	PASS	*North Facing				
Ground	NoRoomAttach -			W8	Existing Proposed	12.56 12.44	0.99	PASS	*North Facing				
Ground	NoRoomAttach -			W9	Existing Proposed	12.98 12.87	0.99	PASS	*North Facing				
Ground	NoRoomAttach -			W10	Existing Proposed	7.7 7.6	0.99	PASS	*North Facing				
Ground	NoRoomAttach -			W11	Existing Proposed	7.14 7.04	0.99	PASS	*North Facing				
Ground	NoRoomAttach -			W12	Existing Proposed	12.3 12.18	0.99	PASS	*North Facing				
Ground	NoRoomAttach -			W13	Existing Proposed	11.17 11.05	0.99	PASS	*North Facing				
Ground	NoRoomAttach -			W14	Existing Proposed	6.46 6.36	0.98	PASS	*North Facing				
Ground	NoRoomAttach -			W15	Existing Proposed	5.31 5.23	0.98	PASS	*North Facing				
Ground	NoRoomAttach -			W16	Existing Proposed	8.73 8.64	0.99	PASS	*North Facing				
Ground	NoRoomAttach -			W17	Existing Proposed	9.13 9.08	0.99	PASS	*North Facing				
Ground	NoRoomAttach -			W18	Existing Proposed	5.46 5.44	1.00	PASS	*North Facing				
Ground	NoRoomAttach -			W19	Existing Proposed	6.72 6.69	1.00	PASS	*North Facing				
Ground	NoRoomAttach -			W20	Existing Proposed	10.64 10.5	0.99	PASS	*North Facing				
Ground	NoRoomAttach -			W21	Existing Proposed	11.93 11.76	0.99	PASS	*North Facing				
Ground	NoRoomAttach -			W22	Existing Proposed	7.06 6.97	0.99	PASS	*North Facing				
Ground	NoRoomAttach -			W23	Existing Proposed	6.96 6.83	0.98	PASS	*North Facing				
Ground	NoRoomAttach -			W24	Existing Proposed	12.11 11.78	0.97	PASS	*North Facing				
Ground	NoRoomAttach -			W25	Existing Proposed	11.29 10.7	0.95	PASS	*North Facing				
Ground	NoRoomAttach -			W26	Existing Proposed	6.6 6.42	0.97	PASS	*North Facing				
Ground	NoRoomAttach -			W27	Existing Proposed	5.53 5.19	0.94	PASS	*North Facing				
Ground	NoRoomAttach -			W28	Existing Proposed	12.08 11.06	0.92	PASS	*North Facing				
Third	NoRoomAttach -			W28	Existing Proposed	30.68 28.78	0.94	PASS	*North Facing				
Third	NoRoomAttach -			W29	Existing Proposed	30.51 28.6	0.94	PASS	*North Facing				

Project Name: 2014-08-27 Site 6
 Project No:
 Report Title:
 Architect:
 Scheme Iteration No:
 Iteration Description:
 Date of Analysis: 15/09/2014
 Key drawings:

Floor Ref.	Room Ref.	Room	Use.	Window Ref.	Scenario	VSC	Difference	Pass / Fail	Available Sunlight Hours					
									Annual %	Diff %	Pass / Fail	Winter %	Diff %	Pass / Fail

73-96 Kiln Place

Ground	NoRoomAttach -			W3	Existing Proposed	9.17 12.81	1.40	PASS	*North Facing					
Ground	NoRoomAttach -			W4	Existing Proposed	6.39 5.87	0.92	PASS	*North Facing					
Ground	NoRoomAttach -			W5	Existing Proposed	6.02 5.59	0.93	PASS	*North Facing					
Ground	NoRoomAttach -			W6	Existing Proposed	17.91 17	0.95	PASS	45 42	0.93	PASS	3 3	1.00	PASS
First	NoRoomAttach -			W3	Existing Proposed	33.28 33.2	1.00	PASS	*North Facing					
First	NoRoomAttach -			W4	Existing Proposed	32.85 32.8	1.00	PASS	*North Facing					
First	NoRoomAttach -			W6	Existing Proposed	23.37 22.61	0.97	PASS	58 56	0.97	PASS	9 9	1.00	PASS
Second	NoRoomAttach -			W3	Existing Proposed	18.98 18.6	0.98	PASS	*North Facing					
Second	NoRoomAttach -			W4	Existing Proposed	11.4 11.38	1.00	PASS	*North Facing					
Second	NoRoomAttach -			W5	Existing Proposed	11.19 11.18	1.00	PASS	*North Facing					
Second	NoRoomAttach -			W6	Existing Proposed	30.23 29.85	0.99	PASS	70 70	1.00	PASS	19 19	1.00	PASS
Third	NoRoomAttach -			W1	Existing Proposed	30.39 30.39	1.00	PASS	*North Facing					
Third	NoRoomAttach -			W2	Existing Proposed	30.42 30.42	1.00	PASS	*North Facing					
Third	NoRoomAttach -			W3	Existing Proposed	38.08 38.08	1.00	PASS	*North Facing					
Third	NoRoomAttach -			W4	Existing Proposed	37.82 37.82	1.00	PASS	*North Facing					
Third	NoRoomAttach -			W6	Existing Proposed	37.47 37.45	1.00	PASS	79 79	1.00	PASS	28 28	1.00	PASS

101-116 Kiln Place

Ground	NoRoomAttach -			W2	Existing Proposed	24.07 24.05	1.00	PASS	50 50	1.00	PASS	7 7	1.00	PASS
Ground	NoRoomAttach -			W3	Existing Proposed	28.25 28.22	1.00	PASS	63 63	1.00	PASS	13 13	1.00	PASS
Ground	NoRoomAttach -			W4	Existing Proposed	27.78 27.75	1.00	PASS	58 58	1.00	PASS	13 13	1.00	PASS
Ground	NoRoomAttach -			W5	Existing Proposed	28.56 28.55	1.00	PASS	65 65	1.00	PASS	15 15	1.00	PASS
Ground	NoRoomAttach -			W6	Existing Proposed	27.97 27.96	1.00	PASS	61 61	1.00	PASS	14 14	1.00	PASS
Ground	NoRoomAttach -			W7	Existing Proposed	28.62 28.62	1.00	PASS	66 66	1.00	PASS	16 16	1.00	PASS
Ground	NoRoomAttach -			W8	Existing Proposed	27.94 27.94	1.00	PASS	58 58	1.00	PASS	13 13	1.00	PASS
Ground	NoRoomAttach -			W9	Existing Proposed	28.55 28.54	1.00	PASS	66 66	1.00	PASS	16 16	1.00	PASS
Third	NoRoomAttach -			W1	Existing Proposed	31.06 30.98	1.00	PASS	62 62	1.00	PASS	25 25	1.00	PASS

Project Name: 2014-08-27 Site 6
 Project No:
 Report Title:
 Architect:
 Scheme Iteration No:
 Iteration Description:
 Date of Analysis: 15/09/2014
 Key drawings:

Floor Ref.	Room Ref.	Room	Use.	Window Ref.	Scenario	VSC	Difference	Pass / Fail	Available Sunlight Hours					
									Annual %	Diff %	Pass / Fail	Winter %	Diff %	Pass / Fail

117-164 Kiln Place

First	NoRoomAttach -			W1	Existing	24.37	0.94	PASS	46	0.93	PASS	10	0.80	PASS
									43			8		
First	NoRoomAttach -			W2	Existing	29.61	0.92	PASS	59	0.93	PASS	20	0.85	PASS
									55			17		
First	NoRoomAttach -			W3	Existing	24.98	0.87	PASS	55	0.93	PASS	21	0.81	PASS
									51			17		
First	NoRoomAttach -			W4	Existing	31.95	0.74	FAIL	73	0.81	PASS	20	0.50	PASS
									59			10		
First	NoRoomAttach -			W5	Existing	32.23	0.72	FAIL	66	0.82	PASS	21	0.48	PASS
									54			10		
First	NoRoomAttach -			W6	Existing	32.81	0.82	PASS	74	0.82	PASS	23	0.65	PASS
									61			15		
Second	NoRoomAttach -			W1	Existing	26.42	1.00	PASS	50	1.00	PASS	14	1.00	PASS
									50			14		
Second	NoRoomAttach -			W2	Existing	31.86	1.00	PASS	65	1.00	PASS	25	1.00	PASS
									65			25		
Second	NoRoomAttach -			W3	Existing	27	0.99	PASS	59	1.00	PASS	25	1.00	PASS
									59			25		
Second	NoRoomAttach -			W4	Existing	34.55	1.00	PASS	79	1.00	PASS	27	1.00	PASS
									79			27		
Second	NoRoomAttach -			W5	Existing	34.87	1.00	PASS	79	1.00	PASS	27	1.00	PASS
									79			27		
Third	NoRoomAttach -			W1	Existing	28.48	1.00	PASS	50	1.00	PASS	14	1.00	PASS
									50			14		
Third	NoRoomAttach -			W2	Existing	34.26	1.00	PASS	65	1.00	PASS	25	1.00	PASS
									65			25		
Third	NoRoomAttach -			W3	Existing	28.93	1.00	PASS	59	1.00	PASS	25	1.00	PASS
									59			25		
Third	NoRoomAttach -			W4	Existing	36.21	1.00	PASS	82	1.00	PASS	28	1.00	PASS
									82			28		
Third	NoRoomAttach -			W5	Existing	36.32	1.00	PASS	72	1.00	PASS	27	1.00	PASS
									72			27		
Third	NoRoomAttach -			W6	Existing	36.71	1.00	PASS	80	1.00	PASS	28	1.00	PASS
									80			28		
Fourth	NoRoomAttach -			W1	Existing	32	1.00	PASS	55	1.00	PASS	15	1.00	PASS
									55			15		
Fourth	NoRoomAttach -			W2	Existing	37.75	1.00	PASS	76	1.00	PASS	26	1.00	PASS
									76			26		
Fourth	NoRoomAttach -			W3	Existing	31.6	1.00	PASS	59	1.00	PASS	25	1.00	PASS
									59			25		
Fourth	NoRoomAttach -			W4	Existing	38.47	1.00	PASS	80	1.00	PASS	28	1.00	PASS
									80			28		
Fourth	NoRoomAttach -			W5	Existing	38.48	1.00	PASS	80	1.00	PASS	28	1.00	PASS
									80			28		

Project Name: 2014-08-27 Site 6
 Project No:
 Report Title:
 Architect:
 Scheme Iteration No:
 Iteration Description:
 Date of Analysis: 16/09/2014
 Key drawings:

Floor Ref.	Room Ref.	Room Use.	Window Ref.	Glass Transmittance	Glazed Area	Clear Sky Angle Existing	Clear Sky Angle Proposed	Room Surface Area	Average Surface Reflectance	Below Working Plane Factor	ADF Existing	ADF Proposed	Req'd Value	% Diff	Pass/Fail
------------	-----------	-----------	-------------	---------------------	-------------	--------------------------	--------------------------	-------------------	-----------------------------	----------------------------	--------------	--------------	-------------	--------	-----------

117-164 Kiln Place

First	R1	Living Room	W4-L W4-U	0.68 0.68	0.81 4.20	54.51 61.85	0.00 60.55	87.21 87.21	0.50 0.50	0.15 1.00	0.07 2.70	0.00 2.64			
											2.77	2.64	1.50	0.95	PASS

APPENDIX 3

Daylight and Sunlight Results

Proposed Accommodation

Project Name: 2014-08-04 3D MASSI rev
 Project No:
 Report Title:
 Architect:
 Scheme Iteration No:
 Iteration Description:
 Date of Analysis: 27/08/2014
 Key drawings:

Floor Ref.	Room Ref.	Room Use.	Window Ref.	Glass Transmittance	Glazed Area	Clear Sky Angle Proposed	Room Surface Area	Average Surface Reflectance	Below Working Plane Factor	ADF Proposed	Req'd Value	Pass/Fail
------------	-----------	-----------	-------------	---------------------	-------------	--------------------------	-------------------	-----------------------------	----------------------------	--------------	-------------	-----------

Unit 1.1

Ground	R1	Bedroom	W1	0.68	1.23	44.34	59.69	0.60	1.00	0.97	1.00	PASS	
			W2	0.68	0.38	42.90	59.69	0.60	1.00	0.29			
										1.26			
First	R1	Bedroom	W1	0.68	1.32	47.26	53.94	0.60	1.00	1.23	1.00	PASS	
										1.23			
First	R2	Living Room	W2	0.68	0.79	34.80	76.09	0.60	1.00	0.38	1.50	PASS	
			W3	0.68	1.48	61.84	76.09	0.60	1.00	1.28			
			W4-L	0.68	1.48	48.56	76.09	0.60	1.00	0.15			0.15
			W4-U	0.68	2.74	49.79	76.09	0.60	1.00	1.90			0.15
										3.72			
Second	R1	Kitchen	W1-L	0.68	3.00	44.22	81.24	0.60	0.15	0.26	2.00	PASS	
			W1-U	0.68	5.56	54.92	81.24	0.60	1.00	3.99			
			W2	0.68	0.15	51.86	81.24	0.60	1.00	0.10			
			W3-L	0.68	0.81	60.68	81.24	0.60	0.15	0.10			
			W3-U	0.68	1.50	75.46	81.24	0.60	1.00	1.48			
			W4	0.68	0.51	53.08	81.24	0.60	1.00	0.35			
										6.29			
Third	R1	Bedroom	W1-L	0.68	0.67	44.59	60.56	0.60	0.15	0.08	1.00	PASS	
			W1-U	0.68	1.33	69.22	60.56	0.60	1.00	1.62			
			W2	0.68	0.81	71.60	60.56	0.60	1.00	1.02			
			W3	0.68	0.23	60.31	60.56	0.60	1.00	0.24			
			W4	0.68	0.23	59.18	60.56	0.60	1.00	0.24			
			W5-L	0.68	0.02	73.35	60.56	0.60	0.15	0.00			
			W5-U	0.68	0.39	67.29	60.56	0.60	1.00	0.46			
													3.66

Unit 1.2

Ground	R1	Bedroom	W1	0.68	1.09	31.66	46.55	0.60	1.00	0.79	1.00	PASS
			W4	0.68	0.33	14.17	46.55	0.60	1.00	0.11		
			W5	0.68	0.38	28.73	46.55	0.60	1.00	0.25		
										1.14		
Ground	R2	Bedroom	W2	0.68	1.21	24.38	65.22	0.60	1.00	0.48	1.00	PASS
			W3	0.68	1.60	58.07	65.22	0.60	1.00	1.51		
										1.99		
First	R1	LKD	W1-L	0.68	3.91	28.72	124.94	0.60	0.15	0.14	2.00	PASS
			W1-U	0.68	7.26	30.67	124.94	0.60	1.00	1.89		
			W2	0.68	1.05	50.98	124.94	0.60	1.00	0.46		
			W3	0.68	0.46	41.42	124.94	0.60	1.00	0.16		
			W4	0.68	0.57	44.21	124.94	0.60	1.00	0.21		
										2.87		
Second	R1	Bedroom	W1	0.68	0.81	49.09	100.28	0.60	1.00	0.42	1.00	PASS
			W2	0.68	0.23	46.52	100.28	0.60	1.00	0.11		
			W3	0.68	0.23	40.66	100.28	0.60	1.00	0.10		
			W4-L	0.68	0.81	59.58	100.28	0.60	0.15	0.08		
			W4-U	0.68	1.50	68.44	100.28	0.60	1.00	1.09		
			W5-L	0.68	1.53	48.58	100.28	0.60	0.15	0.12		
			W5-U	0.68	3.02	57.09	100.28	0.60	1.00	1.83		
										3.74		

Unit 1.3

Ground	R1	Bedroom	W1	0.68	1.23	28.54	50.15	0.60	1.00	0.74	1.00	PASS
			W4	0.68	0.42	16.18	50.15	0.60	1.00	0.14		
			W5	0.68	0.38	26.59	50.15	0.60	1.00	0.21		
										1.10		
Ground	R2	Bedroom	W2	0.68	1.21	25.16	68.45	0.60	1.00	0.47	1.00	PASS
			W3	0.68	1.56	45.79	68.45	0.60	1.00	1.11		
										1.58		
First	R1	LKD	W1-L	0.68	4.18	28.66	126.17	0.60	0.15	0.15	2.00	PASS
			W1-U	0.68	7.77	30.59	126.17	0.60	1.00	2.00		
			W2	0.68	1.05	39.81	126.17	0.60	1.00	0.35		
			W3	0.68	0.46	39.51	126.17	0.60	1.00	0.15		
			W4	0.68	0.57	42.61	126.17	0.60	1.00	0.20		
										2.86		
Second	R1	Bedroom	W1	0.68	0.81	48.78	98.91	0.60	1.00	0.42	1.00	PASS
			W2	0.68	0.23	44.89	98.91	0.60	1.00	0.11		
			W3	0.68	0.23	40.45	98.91	0.60	1.00	0.10		
			W4-L	0.68	0.90	54.19	98.91	0.60	0.15	0.08		
			W4-U	0.68	1.50	60.45	98.91	0.60	1.00	0.97		
			W5-L	0.68	1.54	50.48	98.91	0.60	0.15	0.13		
			W5-U	0.68	3.05	59.42	98.91	0.60	1.00	1.95		
										3.76		

Project Name: 2014-08-04 3D MASSI rev
 Project No:
 Report Title:
 Architect:
 Scheme Iteration No:
 Iteration Description:
 Date of Analysis: 27/08/2014
 Key drawings:

Floor Ref.	Room Ref.	Room Use.	Window Ref.	Glass Transmittance	Glazed Area	Clear Sky Angle Proposed	Room Surface Area	Average Surface Reflectance	Below Working Plane Factor	ADF Proposed	Req'd Value	Pass/Fail
------------	-----------	-----------	-------------	---------------------	-------------	--------------------------	-------------------	-----------------------------	----------------------------	--------------	-------------	-----------

Unit 1.4

Ground	R1	Bedroom	W1	0.68	1.23	24.88	48.36	0.60	1.00	0.67	1.00	PASS
			W4	0.68	0.37	23.26	48.36	0.60	1.00	0.19		
			W5	0.68	0.38	27.70	48.36	0.60	1.00	0.23		
										1.09		
Ground	R2	Bedroom	W2	0.68	0.72	34.57	67.56	0.60	1.00	0.39	1.00	PASS
			W3	0.68	1.58	38.54	67.56	0.60	1.00	0.96		
										1.35		
First	R1	LKD	W1-L	0.68	3.72	33.09	127.40	0.60	0.15	0.15	2.00	PASS
			W1-U	0.68	6.91	34.69	127.40	0.60	1.00	2.00		
			W2	0.68	1.05	34.47	127.40	0.60	1.00	0.30		
			W3	0.68	0.46	42.50	127.40	0.60	1.00	0.16		
			W4	0.68	0.57	47.05	127.40	0.60	1.00	0.22		
								2.84				
Second	R1	Bedroom	W1	0.68	0.81	49.78	100.57	0.60	1.00	0.43	1.00	PASS
			W2	0.68	0.23	48.66	100.57	0.60	1.00	0.12		
			W3	0.68	0.23	45.91	100.57	0.60	1.00	0.11		
			W4-L	0.68	0.81	50.29	100.57	0.60	0.15	0.06		
			W4-U	0.68	1.50	53.06	100.57	0.60	1.00	0.84		
			W5-L	0.68	1.55	51.91	100.57	0.60	0.15	0.13		
			W5-U	0.68	3.06	63.45	100.57	0.60	1.00	2.05		

Unit 1.5

Ground	R1	Bedroom	W1	0.68	1.23	39.98	59.02	0.60	1.00	0.89	1.00	PASS
			W3	0.68	0.48	30.84	59.02	0.60	1.00	0.27		
			W5	0.68	0.38	41.67	59.02	0.60	1.00	0.29		
										1.44		
Ground	R2	Bedroom	W2	0.68	1.58	50.19	46.66	0.60	1.00	1.81	1.00	PASS
										1.81		
First	R1	LKD	W1-L	0.68	2.98	37.40	124.09	0.60	0.15	0.14	2.00	PASS
			W1-U	0.68	5.54	38.42	124.09	0.60	1.00	1.82		
			W2	0.68	1.06	46.35	124.09	0.60	1.00	0.42		
			W3	0.68	0.46	47.92	124.09	0.60	1.00	0.19		
			W4	0.68	0.57	51.62	124.09	0.60	1.00	0.25		
								2.83				
Second	R1	Bedroom	W1	0.68	0.81	55.67	99.96	0.60	1.00	0.48	1.00	PASS
			W2	0.68	0.38	55.91	99.96	0.60	1.00	0.23		
			W3-L	0.68	0.81	55.01	99.96	0.60	0.15	0.07		
			W3-U	0.68	1.50	65.77	99.96	0.60	1.00	1.05		
			W4-L	0.68	1.50	51.78	99.96	0.60	0.15	0.12		
			W4-U	0.68	2.97	64.68	99.96	0.60	1.00	2.04		

Unit 1.6

Ground	R1	Bedroom	W1	0.68	0.62	53.20	63.40	0.60	1.00	0.55	1.00	PASS
			W2	0.68	0.56	59.86	63.40	0.60	1.00	0.56		
			W3	0.68	1.35	54.16	63.40	0.60	1.00	1.23		
										2.34		
First	R1	LKD	W1-L	0.68	0.21	55.46	130.97	0.60	0.15	0.01	2.00	PASS
			W1-U	0.68	1.48	49.29	130.97	0.60	1.00	0.59		
			W2	0.68	1.36	65.91	130.97	0.60	1.00	0.73		
			W3	0.68	0.28	54.16	130.97	0.60	1.00	0.12		
			W4	0.68	0.73	62.65	130.97	0.60	1.00	0.37		
			W5	0.68	1.19	59.94	130.97	0.60	1.00	0.58		
			W6	0.68	0.57	55.01	130.97	0.60	1.00	0.25		
			W7	0.68	0.46	51.48	130.97	0.60	1.00	0.19		
								2.85				
Second	R1	Bedroom	W3	0.68	0.76	68.43	69.66	0.60	1.00	0.79	1.00	PASS
			W4-L	0.68	0.10	72.04	69.66	0.60	0.15	0.02		
			W4-U	0.68	1.50	72.30	69.66	0.60	1.00	1.65		
			W5	0.68	0.51	59.75	69.66	0.60	1.00	0.46		
								2.93				
Second	R2	Bedroom	W1	0.68	0.14	51.00	45.81	0.60	1.00	0.17	1.00	PASS
			W2-L	0.68	0.16	72.94	45.81	0.60	0.15	0.04		
			W2-U	0.68	2.16	73.32	45.81	0.60	1.00	3.67		
									3.88			

Project Name: 2014-08-27 Site 6
 Project No:
 Report Title:
 Architect:
 Scheme Iteration No:
 Iteration Description:
 Date of Analysis: 16/09/2014
 Key drawings:

Floor Ref.	Room Ref.	Room Use.	Window Ref.	Glass Transmittance	Glazed Area	Clear Sky Angle Proposed	Room Surface Area	Average Surface Reflectance	Below Working Plane Factor	ADF Proposed	Req'd Value	Pass/Fail
------------	-----------	-----------	-------------	---------------------	-------------	--------------------------	-------------------	-----------------------------	----------------------------	--------------	-------------	-----------

Unit 2.1

Ground	R1	LKD	W1	0.68	1.15	45.81	127.61	0.60	1.00	0.44	2.00	PASS
			W2-L	0.68	4.40	25.99	127.61	0.60	0.15	0.14		
			W2-U	0.68	9.23	26.50	127.61	0.60	1.00	2.04		
										2.62		
First	R1	Bedroom	W1-L	0.68	0.80	57.99	74.95	0.50	1.00	0.08	1.00	PASS
			W1-U	0.68	2.05	67.06	74.95	0.50	1.00	1.66		
										1.75		
First	R2	Bedroom	W2	0.68	1.80	57.92	51.08	0.50	1.00	1.85	1.00	PASS

Unit 2.2

Ground	R1	Bedroom	W1	0.68	1.17	44.52	74.19	0.50	1.00	0.64	1.00	PASS
			W2	0.68	1.29	36.37	74.19	0.50	1.00	0.57		
										1.21		
Ground	R2	Bedroom	W3	0.68	1.58	34.70	65.43	0.50	1.00	0.76	1.00	PASS
			W4	0.68	0.35	49.49	65.43	0.50	1.00	0.24		
										1.00		
First	R1	LKD	W1-L	0.68	2.52	43.37	153.42	0.60	1.00	0.11	2.00	PASS
			W1-U	0.68	11.08	51.24	153.42	0.60	1.00	3.93		
			W2	0.68	1.80	63.67	153.42	0.60	1.00	0.79		
			W3-L	0.68	0.66	58.87	153.42	0.60	1.00	0.04		
			W3-U	0.68	1.23	60.53	153.42	0.60	1.00	0.52		
			W4	0.68	0.39	42.57	153.42	0.60	1.00	0.11		
			W5	0.68	0.39	47.87	153.42	0.60	1.00	0.13		

Unit 3.1

Ground	R1	LKD	W1-L	0.68	2.43	49.23	82.50	0.60	1.00	0.23	2.00	PASS
			W1-U	0.68	4.52	60.12	82.50	0.60	1.00	3.50		
										3.73		
First	R1	Bedroom	W1	0.68	2.16	64.84	57.53	0.50	1.00	2.21	1.00	PASS
										2.21		
First	R2	Living Room	W2-L	0.68	1.94	70.03	66.53	0.60	1.00	0.33	1.50	PASS
			W2-U	0.68	3.59	70.79	66.53	0.60	1.00	4.06		
			W3-L	0.68	1.22	60.81	66.53	0.60	1.00	0.18		
			W3-U	0.68	1.83	62.80	66.53	0.60	1.00	1.84		
										6.40		
Second	R1	LKD	W1-L	0.68	1.51	50.07	111.15	0.60	1.00	0.11	2.00	PASS
			W1-U	0.68	2.81	50.93	111.15	0.60	1.00	1.37		
			W2-L	0.68	1.29	40.88	111.15	0.60	1.00	0.08		
			W2-U	0.68	2.40	42.38	111.15	0.60	1.00	0.97		
			W3	0.68	0.28	63.75	111.15	0.60	1.00	0.17		
			W4	0.68	0.14	56.14	111.15	0.60	1.00	0.08		
			W5-L	0.68	0.78	60.95	111.15	0.60	1.00	0.07		
			W5-U	0.68	1.44	74.21	111.15	0.60	1.00	1.02		
										3.86		
Third	R1	Bedroom	W1	0.68	0.75	74.36	60.07	0.50	1.00	0.84	1.00	PASS
			W2	0.68	2.28	79.47	60.07	0.50	1.00	2.73		
										3.58		

Unit 4.0

Ground	R1	LKD	W1-L	0.68	2.21	50.91	147.56	0.60	1.00	0.12	2.00	PASS
			W1-U	0.68	4.12	59.81	147.56	0.60	1.00	1.77		
			W2-L	0.68	1.34	37.04	147.56	0.60	1.00	0.05		
			W2-U	0.68	2.50	52.08	147.56	0.60	1.00	0.94		
			W3	0.68	1.25	70.35	147.56	0.60	1.00	0.63		
			W4-L	0.68	0.04	62.70	147.56	0.60	1.00	0.00		
			W4-U	0.68	1.13	62.02	147.56	0.60	1.00	0.50		
First	R1	Bedroom	W1-L	0.68	0.06	66.33	57.16	0.50	1.00	0.01	1.00	PASS
			W1-U	0.68	2.10	66.16	57.16	0.50	1.00	2.20		
										2.21		
First	R2	Bedroom	W2-L	0.68	1.94	74.88	43.69	0.50	1.00	0.45	1.00	PASS
			W2-U	0.68	3.59	75.00	43.69	0.50	1.00	5.59		
			W3	0.68	1.62	66.09	43.69	0.50	1.00	2.22		
										8.26		
Second	R1	Bedroom	W1-L	0.68	1.98	40.15	77.48	0.50	1.00	0.14	1.00	PASS
			W1-U	0.68	3.67	44.55	77.48	0.50	1.00	1.91		
			W2	0.68	0.28	67.54	77.48	0.50	1.00	0.22		
			W3	0.68	0.75	77.06	77.48	0.50	1.00	0.68		
			W4	0.68	0.14	57.99	77.48	0.50	1.00	0.10		
			W5-L	0.68	0.78	60.35	77.48	0.50	1.00	0.08		
W5-U	0.68	1.45	73.66	77.48	0.50	1.00	1.25					
										4.38		

Project Name: 2014-08-27 Site 6
 Project No:
 Report Title:
 Architect:
 Scheme Iteration No:
 Iteration Description:
 Date of Analysis: 05/09/2014
 Key drawings:

Floor Ref.	Room Ref.	Room Use.	Window Ref.	Glass Transmittance	Glazed Area	Clear Sky Angle Proposed	Room Surface Area	Average Surface Reflectance	Below Working Plane Factor	ADF Proposed	Req'd Value	Pass/Fail
------------	-----------	-----------	-------------	---------------------	-------------	--------------------------	-------------------	-----------------------------	----------------------------	--------------	-------------	-----------

Unit 5.1

Ground	R1	Bedroom	W1-L	0.68	2.02	49.68	66.05	0.50	0.15	0.21	1.00	PASS
			W1-U	0.68	3.76	51.58	66.05	0.50	1.00	2.66		
										2.87		
Ground	R2	LKD	W2-L	0.68	1.03	40.79	97.49	0.60	0.15	0.07	2.00	PASS
			W2-U	0.68	1.91	40.69	97.49	0.60	1.00	0.85		
			W3	0.68	0.94	54.05	97.49	0.60	1.00	0.55		
			W4	0.68	1.15	59.41	97.49	0.60	1.00	0.74		

Unit 5.2

First	R1	LKD	W1-L	0.68	0.12	52.40	136.25	0.60	0.15	0.01	2.00	PASS
			W1-U	0.68	0.78	51.28	136.25	0.60	1.00	0.31		
			W2	0.68	0.28	54.39	136.25	0.60	1.00	0.12		
			W3-L	0.68	1.77	50.42	136.25	0.60	0.15	0.10		
			W3-U	0.68	3.40	64.26	136.25	0.60	1.00	1.70		
			W4	0.68	3.53	68.27	136.25	0.60	1.00	1.88		
										4.13		
Second	R1	Bedroom	W1-L	0.68	2.66	57.45	61.34	0.50	0.15	0.34	1.00	PASS
			W1-U	0.68	5.13	59.80	61.34	0.50	1.00	4.53		
										4.87		
Second	R2	Bedroom	W2-L	0.68	0.57	37.19	85.57	0.50	0.15	0.03	1.00	PASS
			W2-U	0.68	1.11	41.67	85.57	0.50	1.00	0.49		
			W3	0.68	0.88	70.37	85.57	0.50	1.00	0.66		
			W4	0.68	1.13	74.33	85.57	0.50	1.00	0.89		

Unit 5.3

Ground	R1	LKD	W1-L	0.68	3.11	49.73	124.75	0.60	0.15	0.20	2.00	PASS
			W1-U	0.68	5.30	45.77	124.75	0.60	1.00	2.07		
			W2-L	0.68	0.01	40.50	124.75	0.60	0.15	0.00		
			W2-U	0.68	0.51	38.08	124.75	0.60	1.00	0.17		
Ground	R2	Bedroom	W3	0.68	0.30	33.08	70.07	0.50	1.00	0.13	1.00	PASS
			W4	0.68	0.39	35.28	70.07	0.50	1.00	0.18		
			W5	0.68	0.28	54.54	70.07	0.50	1.00	0.20		
			W6-L	0.68	1.54	14.48	70.07	0.50	0.15	0.04		
			W6-U	0.68	2.62	31.53	70.07	0.50	1.00	1.07		

Project Name: 2014-08-27 Site 6
 Project No:
 Report Title:
 Architect:
 Scheme Iteration No:
 Iteration Description:
 Date of Analysis: 05/09/2014
 Key drawings:

Floor Ref.	Room Ref.	Room Use.	Window Ref.	Glass Transmittance	Glazed Area	Clear Sky Angle Proposed	Room Surface Area	Average Surface Reflectance	Below Working Plane Factor	ADF Proposed	Req'd Value	Pass/Fail
------------	-----------	-----------	-------------	---------------------	-------------	--------------------------	-------------------	-----------------------------	----------------------------	--------------	-------------	-----------

Site 6

Ground	R1	Bedroom	W1-L	0.68	1.37	37.90	63.06	0.50	0.15	0.11	1.00	PASS
			W1-U	0.68	2.33	44.32	63.06	0.50	1.00	1.48		
Ground	R2	LKD	W2-L	0.68	3.01	41.07	149.27	0.50	0.15	0.11	2.00	PASS
			W2-U	0.68	5.13	48.35	149.27	0.50	1.00	1.51		
			W3	0.68	0.59	52.83	149.27	0.50	1.00	0.19		
			W4-L	0.68	0.02	49.14	149.27	0.50	0.15	0.00		
			W4-U	0.68	0.23	44.46	149.27	0.50	1.00	0.06		
			W5	0.68	0.59	51.56	149.27	0.50	1.00	0.18		
			W6-L	0.68	2.86	38.23	149.27	0.50	0.15	0.10		
			W6-U	0.68	4.55	39.71	149.27	0.50	1.00	1.10		