

01  
204  
PROPOSED FACADE ELEVATION  
Scale: 1:30

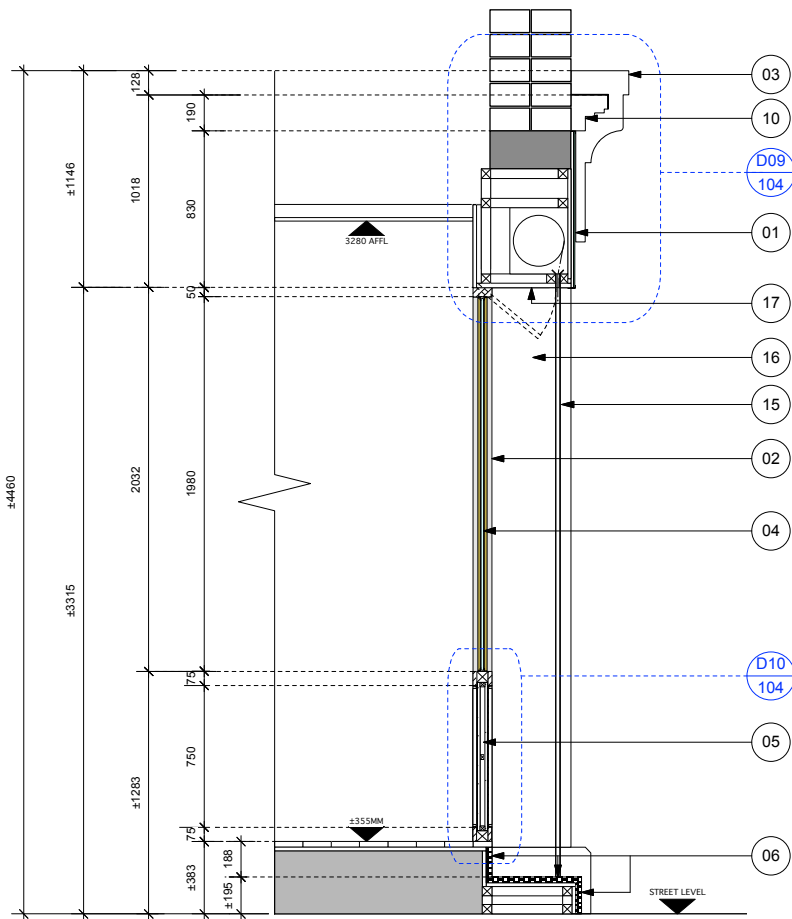

02  
204  
PROPOSED SECTION CC THRU' SHOPFRONT  
Scale: 1:20

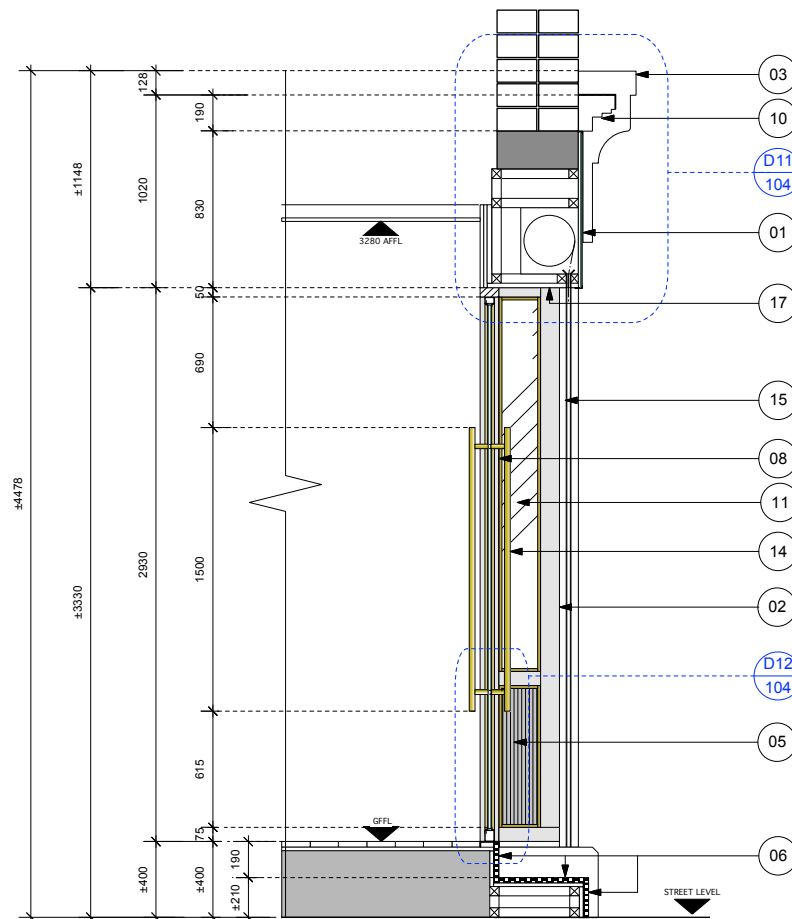

03  
204  
PROPOSED SECTION CC THRU' SHOPFRONT  
Scale: 1:20

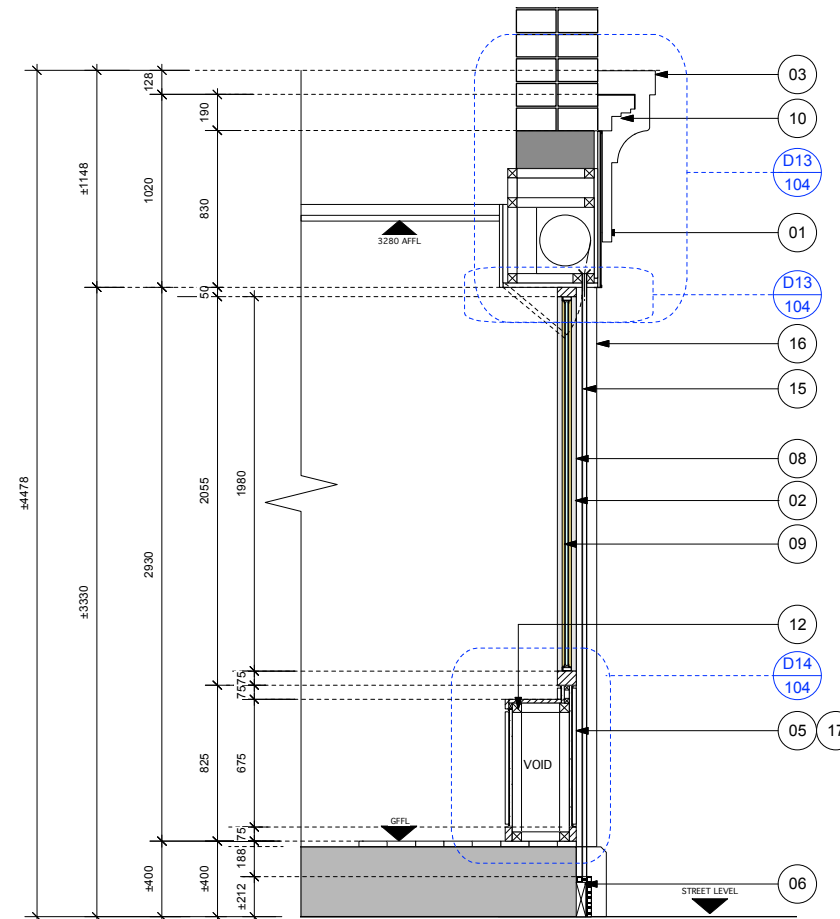

04  
204  
PROPOSED SECTION CC THRU' SHOPFRONT  
Scale: 1:20

**GA NOTES:**

- 01/ PROPOSED NEW 2No. NEW FASCIA PANELS  
*FINISH REF: GL-02*
- 02/ PROPOSED NEW FUMIGATED OAK SHOPFRONT FRAME WITH BRASS TRIM. *FINISH REF: T-01 & M-01* REFER TO DWG. 205 - 206 FOR SHOPFRONT DETAILS
- 03/ RETAIN & MAKE GOOD EXISTING 3No. PILLASTERS TO BE DECORATED. *FINISH REF: P-01*
- 04/ PROPOSED NEW 3No. CLEAR TOUGHENED GLASS PANELS TO SHOP MAIN WINDOW. *FINISH REF: GL-01*. REFER TO DWG. 205 - 206 FOR SHOPFRONT DETAILS
- 05/ PROPOSED FUMIGATED OAK CLADDING TO LOWER WINDOW. *FINISH REF: T-02*. REFER TO DWG. 205 - 206 FOR SHOPFRONT DETAILS
- 06/ PROPOSED NEW STEPS TO EXTEND LENGTH OF EACH OPENING BETWEEN EXISTING PILLASTERS AS INDICATED. *FINISH REF: S7-01*
- 07/ EXISTING DOOR TO FLOORS ABOVE RETAINED.
- 08/ PROPOSED NEW 1No. FULL HEIGHT GLASS & METAL ENTRANCE DOOR. *FINISH REF: GL-01 & M-01*. REFER TO DWG. 205 - 206 FOR SHOPFRONT DETAILS
- 09/ PROPOSED NEW 3No. BI-FOLDING / SLIDING GLASS & METAL PANELS. *FINISH REF: GL-01 & M-01*. REFER TO DWG. 205 - 206 FOR SHOPFRONT DETAILS
- 10/ EXISTING HEADER TO SHOPFRONT TO BE DECORATED. *FINISH REF: P-01*. COPING TO BE REPLACED AND DECORATED. *FINISH REF: M-02*. REFER TO DWG. 205 - 206 FOR SHOPFRONT DETAILS
- 11/ PROPOSED 1No. FIXED GLASS PANEL WITH TIMBER AND METAL TRIM. *FINISH REF: GL-01/T-01 & M-01*. REFER TO DWG. 205 - 206 FOR SHOPFRONT DETAILS
- 12/ FIXED COUNTER. *FINISH REF: T-01*
- 13/ METAL ANGLE TO EDGE OF TIMBER PANELS. *FINISH REF: M-01*
- 14/ PULL HANDLE TO ENTRANCE DOOR TO BE FIXED THROUGH GLASS PANEL DESIGN TBC. *FINISH REF: M-01*
- 15/ INDICATES PROPOSED SECURITY ROLLER SHUTTER TO SHOPFRONT EXTERIOR. SHUTTER TO HAVE SOLID PANELS UP TO 1300MM ABOVE STREET LEVEL WITH A SECTION OF OPEN CELL OVER GLAZING TO ALLOW VIEWS INTO THE SALOON WHEN THE SHUTTER IS CLOSED. NOTE: ROLLER SHUTTER CHANNELS TO BE RECESSED INTO FACADE PILLASTERS. *FINISH REF: M-02*
- 16/ RETURN WALLS TO BE MADE GOOD AND DECORATED. *FINISH REF: P-01*
- 17/ INDICATES ACCESS PANEL TO ROLLER SHUTTER. EXTERNAL SOFFIT TO BE DECORATED. *FINISH REF: P-01*
- 18/ INDICATES ACCESS PANELS TO EXISTING GAS METERS.

Issue Code:	Drawn By:	Checked By:	Scale:	Date:	Revision:
P	AEN	RR	1:20 @ A0	24.09.14	A
Client:	THE LION AND THE FOX				Job No:
Job:	28 HATTON WALL, LONDON, EC1N 8JH				001
Dwg Type:	SHOPFRONT				Dwg. Series:
Dwg Title:	PROPOSED SHOPFRONT SECTIONS				200
					204