

NOTES:

1. The drawing remains the copyright of ASB Architects Ltd and shall not be copied in any format without the written consent of the firm. The use of the drawing in digital format only entails the recipient use of the information visible in paper format at the time of issue for the purposes of the named project only.
2. All dimensions to be checked on site by those undertaking the work.
3. Where reference is given to a written specification that shall take precedence over the drawing.
4. Where two or more drawings illustrate the same element, the larger scale drawing takes precedence.
5. Last drawing prevails and/or issue dates always take precedence over earlier versions.
6. Elements that are subject to detailed design by others are purely indicative and you should make reference to all relevant information provided by those designers which will inform take place procedures over the drawing.
7. All work will be to be carried out to the satisfaction of Building Control and in accordance with current British Standards.

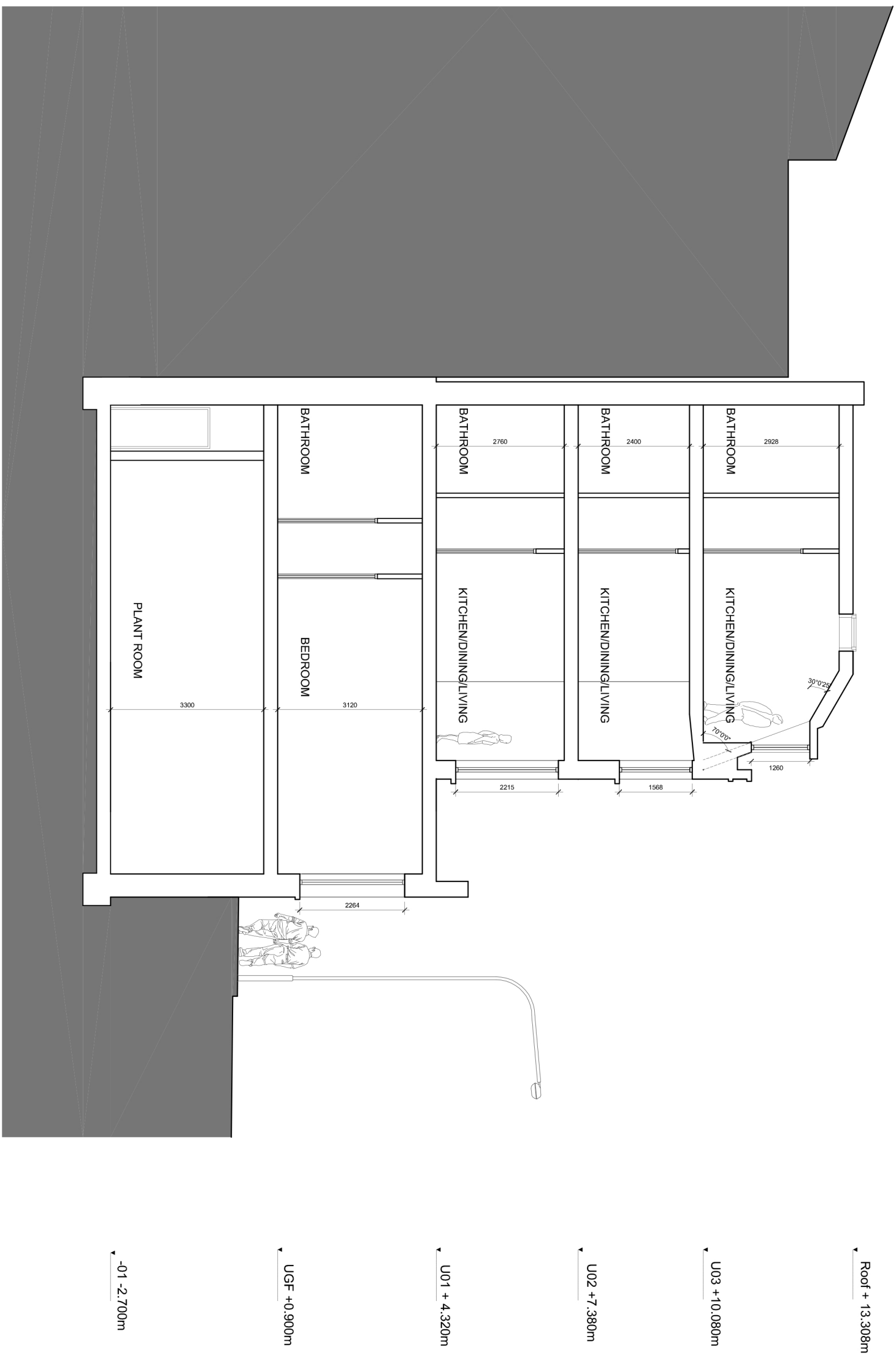

## PROPOSED SECTION C-C

SCALE 1:100 @ A3

[illegible]

|  |            |
|--|------------|
| 14 City Road, London, EC1Y 2AA<br>Telephone: 0207 036 6290<br><a href="http://www.madiganbrown.com">www.madiganbrown.com</a> |            |
| Project title:   |            |
| THE TIDE AND ANCHOR, CROMWELL ROAD, NW1 1TP  |            |
| drawing title  |            |
| PROPOSED SECTION C-C   |            |
| status   | PLANNING   |
| date   | JULY 2014  |
| scale  | 1:100@A3   |
| job no   | 1087       |
| drawn  | drawing no |
| NAA  | P302       |
| AJB  | B          |
| checked  |            |
| invoiced   |            |