

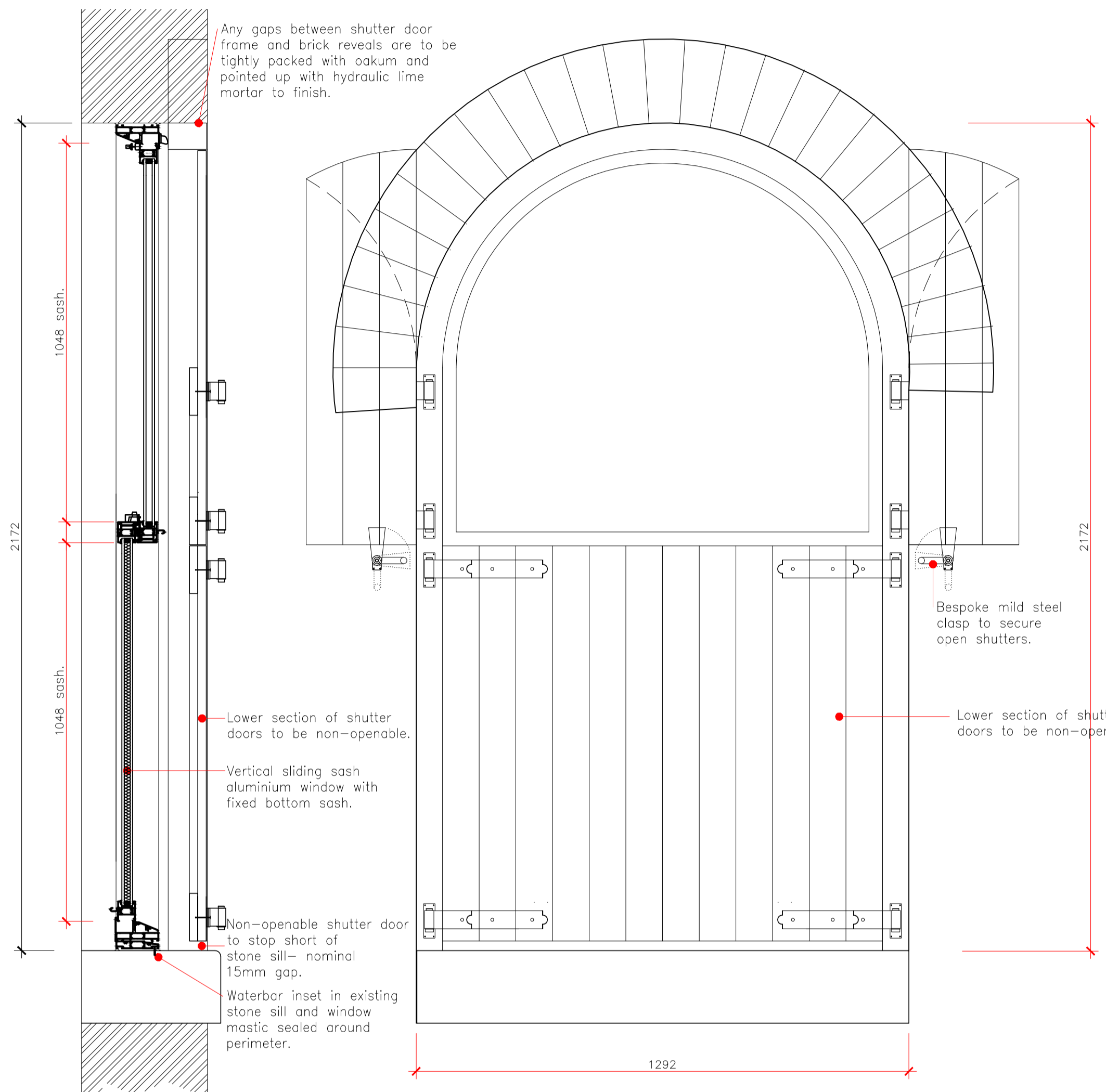

**Existing north elevation**

Type 2 openings identified above by hatching.  
Loading doors: N-W07, N-W10, N-W11

**Scale 1:200**



**Section**

**Elevation A - shutters open**

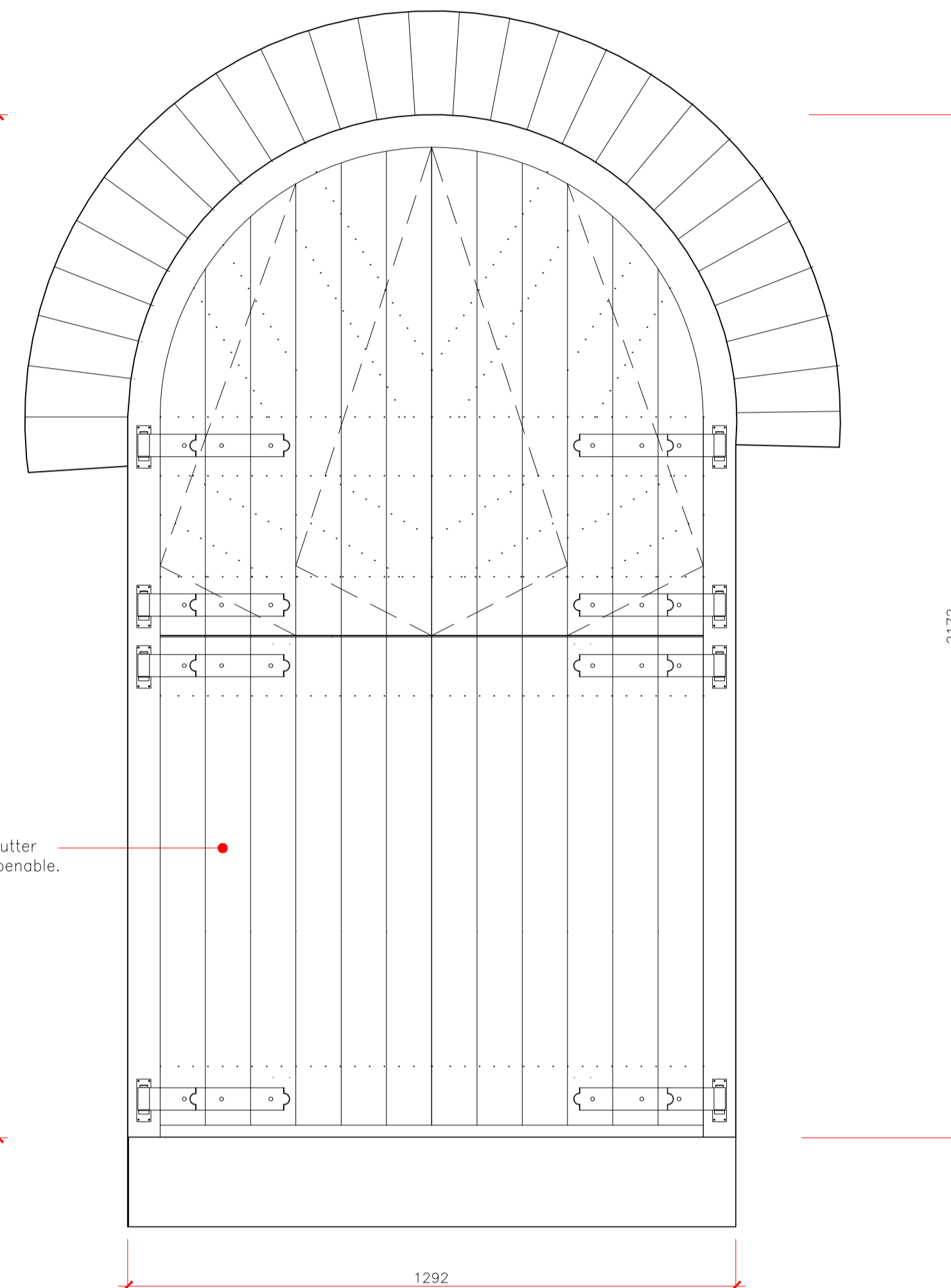

**Elevation B - shutters closed**

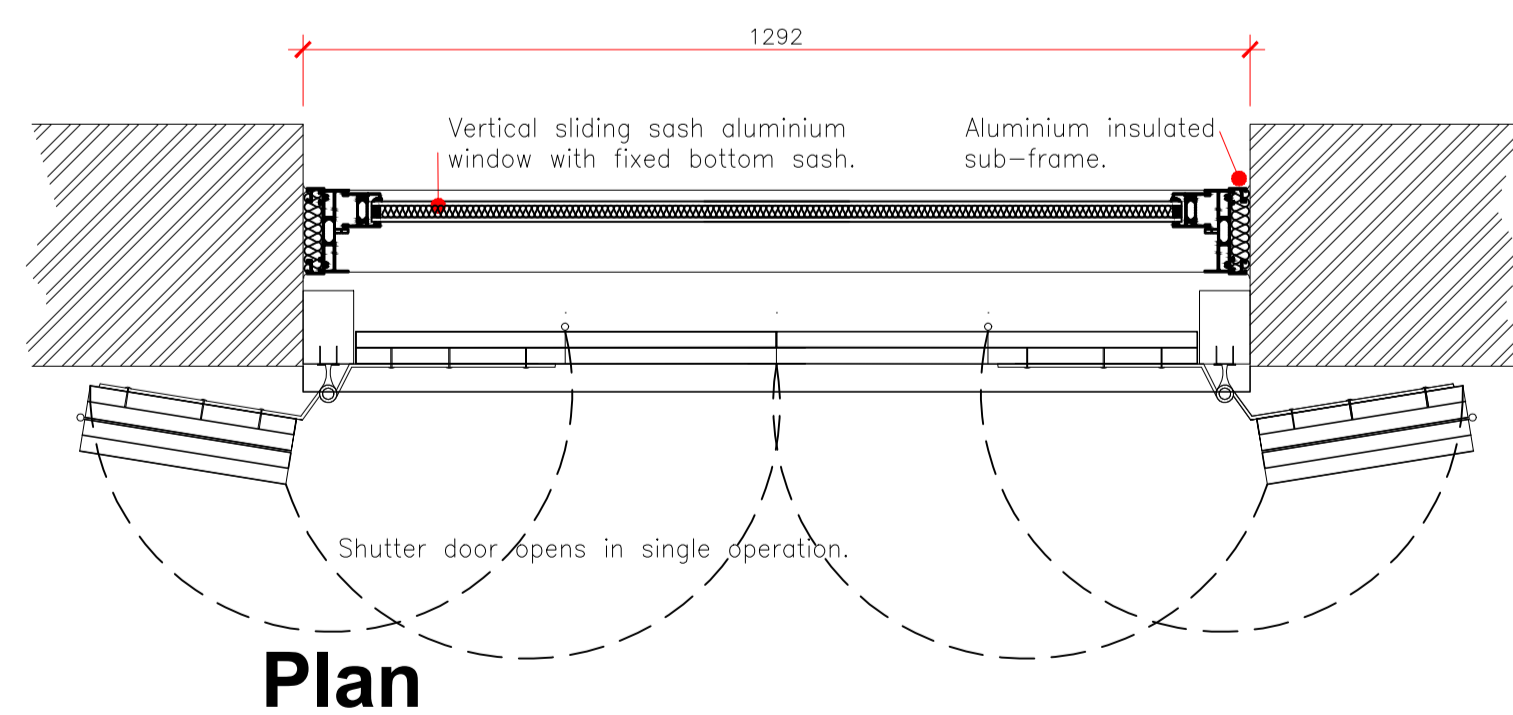

**Plan**

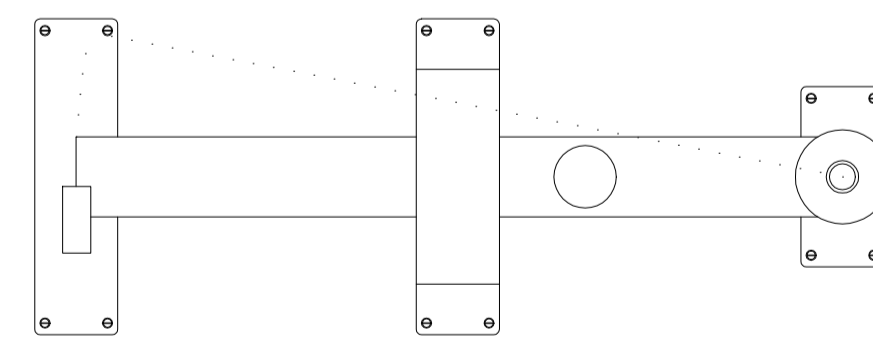

**Latch (on inside)**

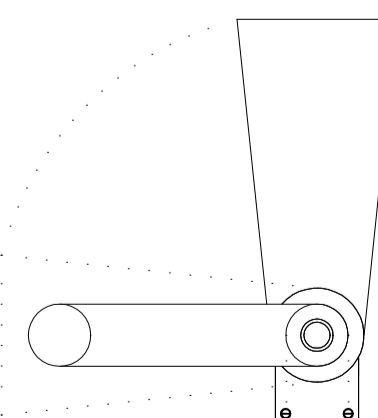

**Clasp (on outside)  
Shutter ironmongery  
Scale 1:2**

**Proposed glazed opening with shutters - Type 2  
Scale 1:10**

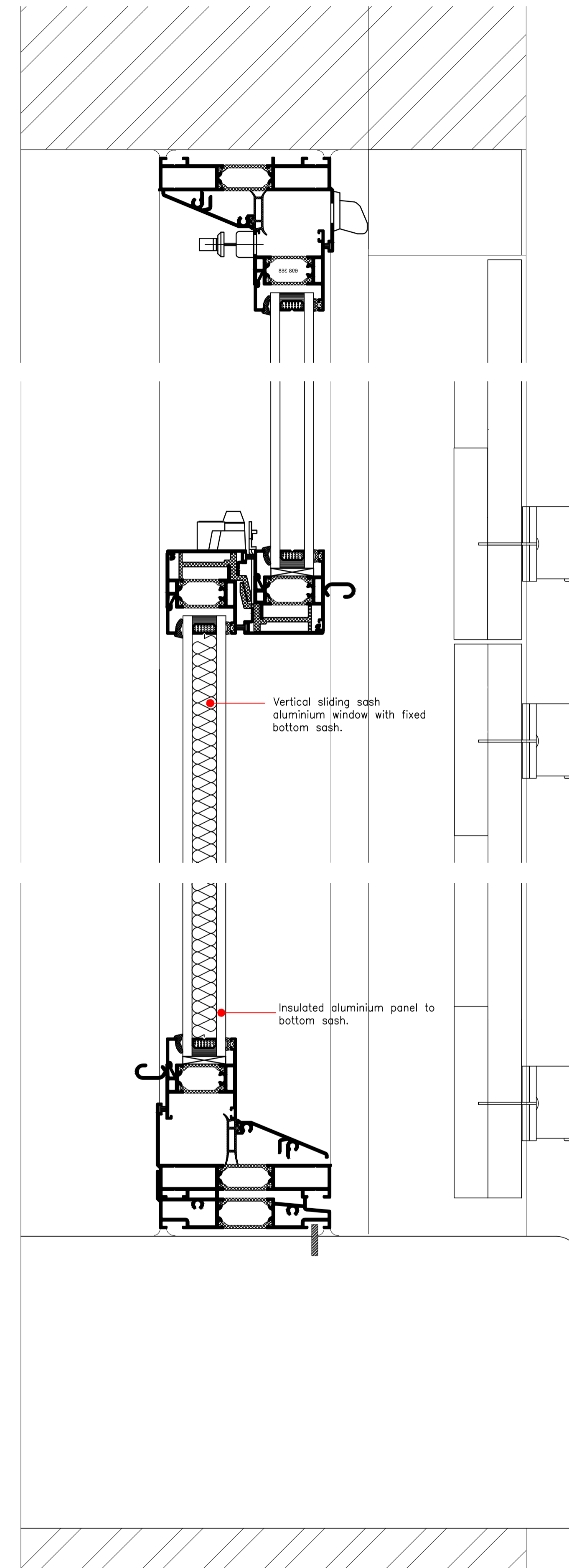

**Proposed glazed opening with shutters - Type 2 - Detail Section  
Scale 1:2**

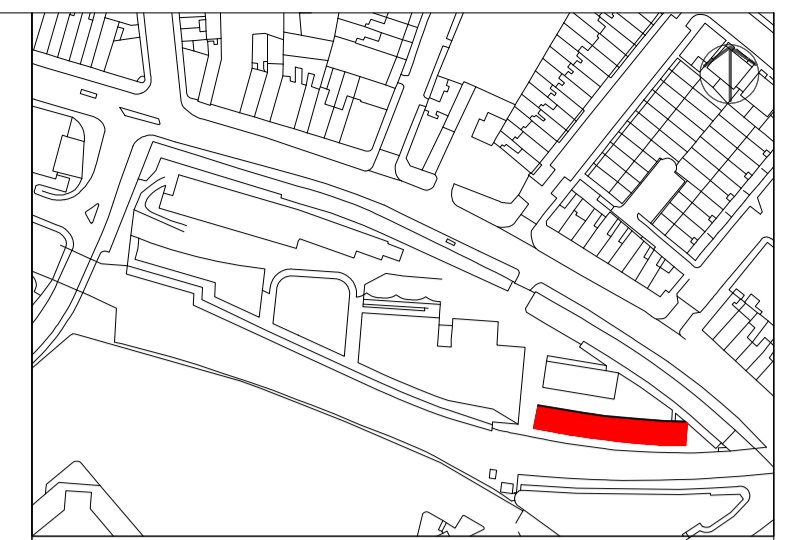

Please note that information used to produce these drawings is based on measured survey supplied by others; Heritage Architecture can not be held responsible for any inaccuracies that may exist. Please do not scale drawings. All dimensions should be verified on site.

**N-D01**

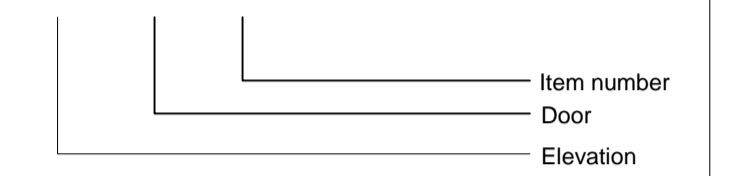

**Note: All structural opening sizes to be checked and confirmed prior to any manufacture.**

Camden Stables Market  
London  
NW1  
United Kingdom

**STANLEY SIDINGS**

**Camden Stable Market  
Provender Stores**

Drawing Title  
**PROVENDER STORES  
UNAUTHORISED REMEDIAL WORKS  
Proposed glazed opening with shutters  
- Type 2**

Scale  
1:10 / 1:2 @ A1  
Drawing Status  
Planning

October 2014 Drawing No  
B-WP-07



**STEPHEN LEVRANT HERITAGE ARCHITECTURE**  
62 British Grove, London, W4 2NL  
E-mail: info@heritagemail.co.uk