

West Elevation as Existing

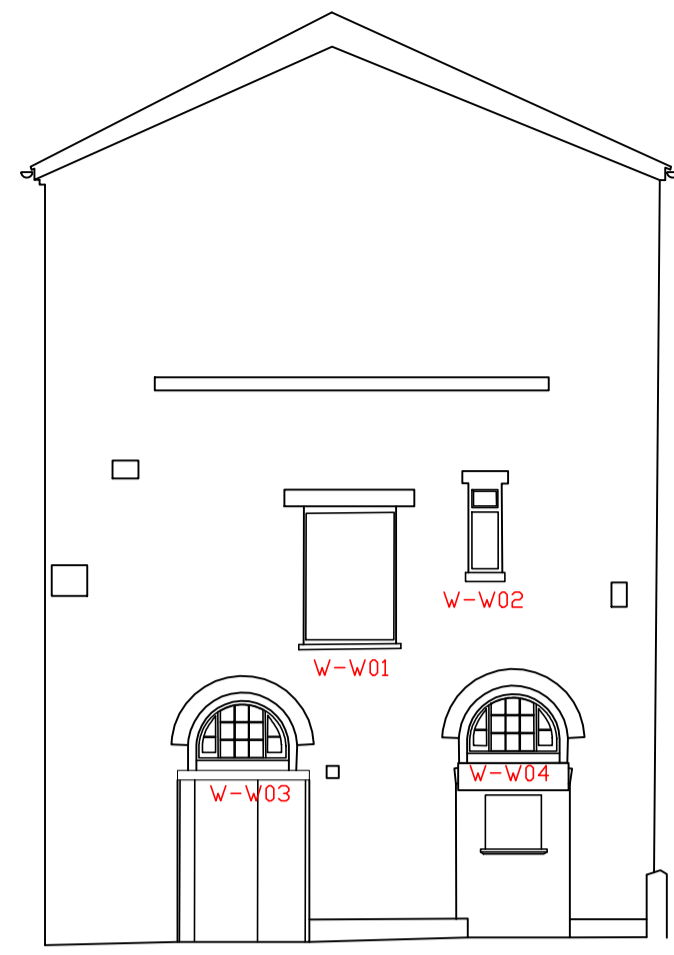

West Elevation as Proposed

Provender Stores North and West Elevations as existing and as proposed.

- Red hatching marks the window in need of replacement as part of this application

- Each window has a reference number marked in red

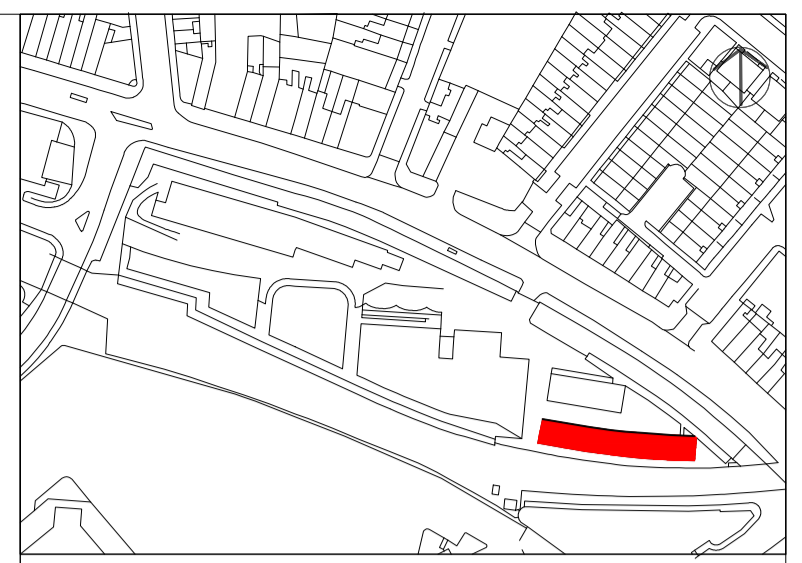

Please note that information used to produce these drawings is based on measured survey supplied by others; Heritage Architecture can not be held responsible for any inaccuracies that may exist. Please do not scale drawings. All dimensions should be verified on site.

S-W01

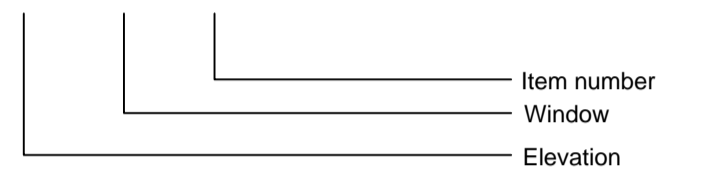

North Elevation as Existing

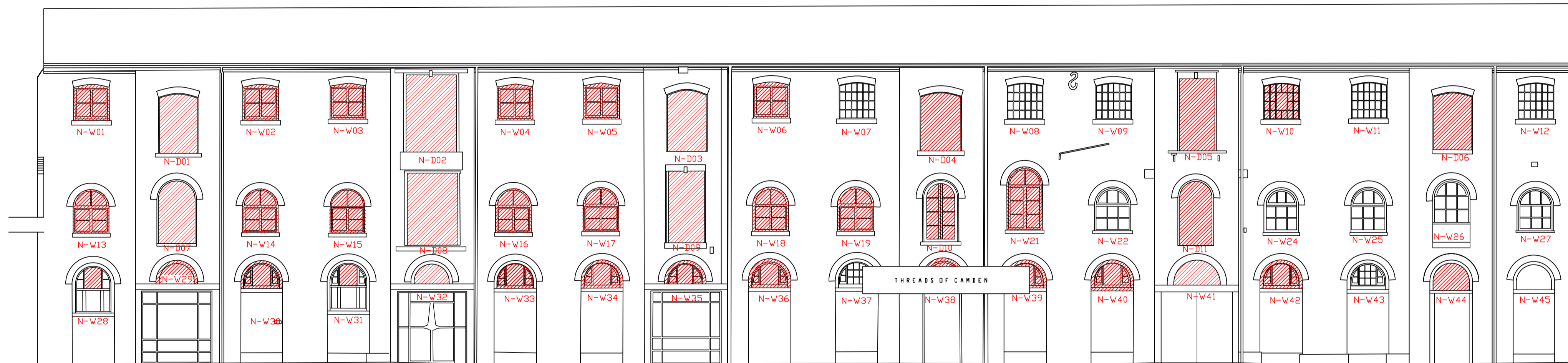

North Elevation as Proposed

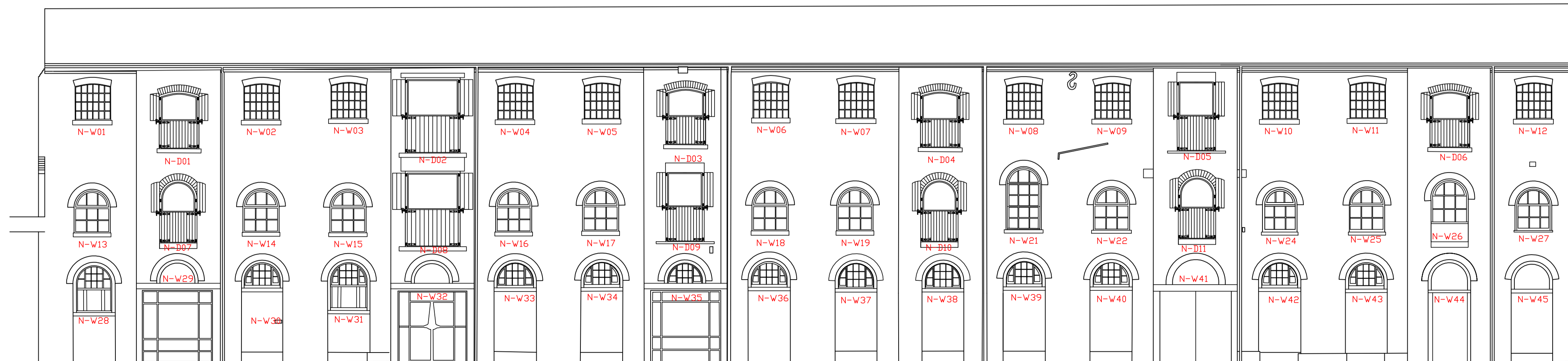

Camden Stables Market  
London  
NW1  
United Kingdom

STANLEY SIDINGS

Camden Stable Market  
Provender Stores

Drawing Title  
**PROVENDER STORES  
NORTH & WEST ELEVATION WINDOWS  
AS EXISTING AND AS PROPOSED**

To fit A1

Drawing Status  
Planning

October 2014 Drawing No  
B-WE&NE-Ref



STEPHEN LEVRANT HERITAGE ARCHITECTURE  
62 British Grove, London, W4 2NL  
E-mail: info@heritagemail.co.uk