

SOUTH ELEVATION
Windows of this type highlighted in red are proposed to be replaced.

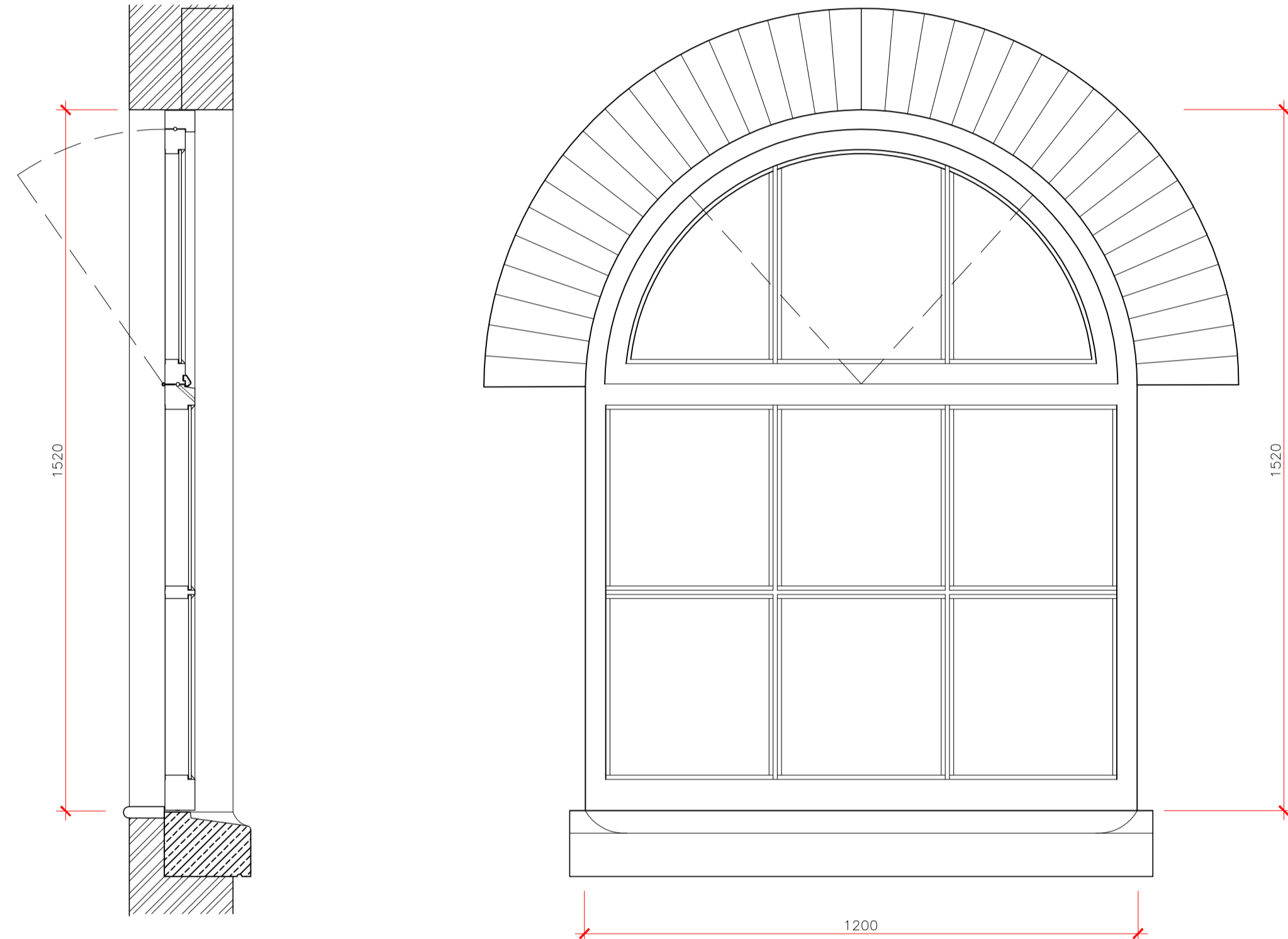

NORTH ELEVATION
Windows of this type highlighted in red are proposed to be replaced.



Section **Elevation**
Existing fixed light / opening casement timber window -
Scale 1:10

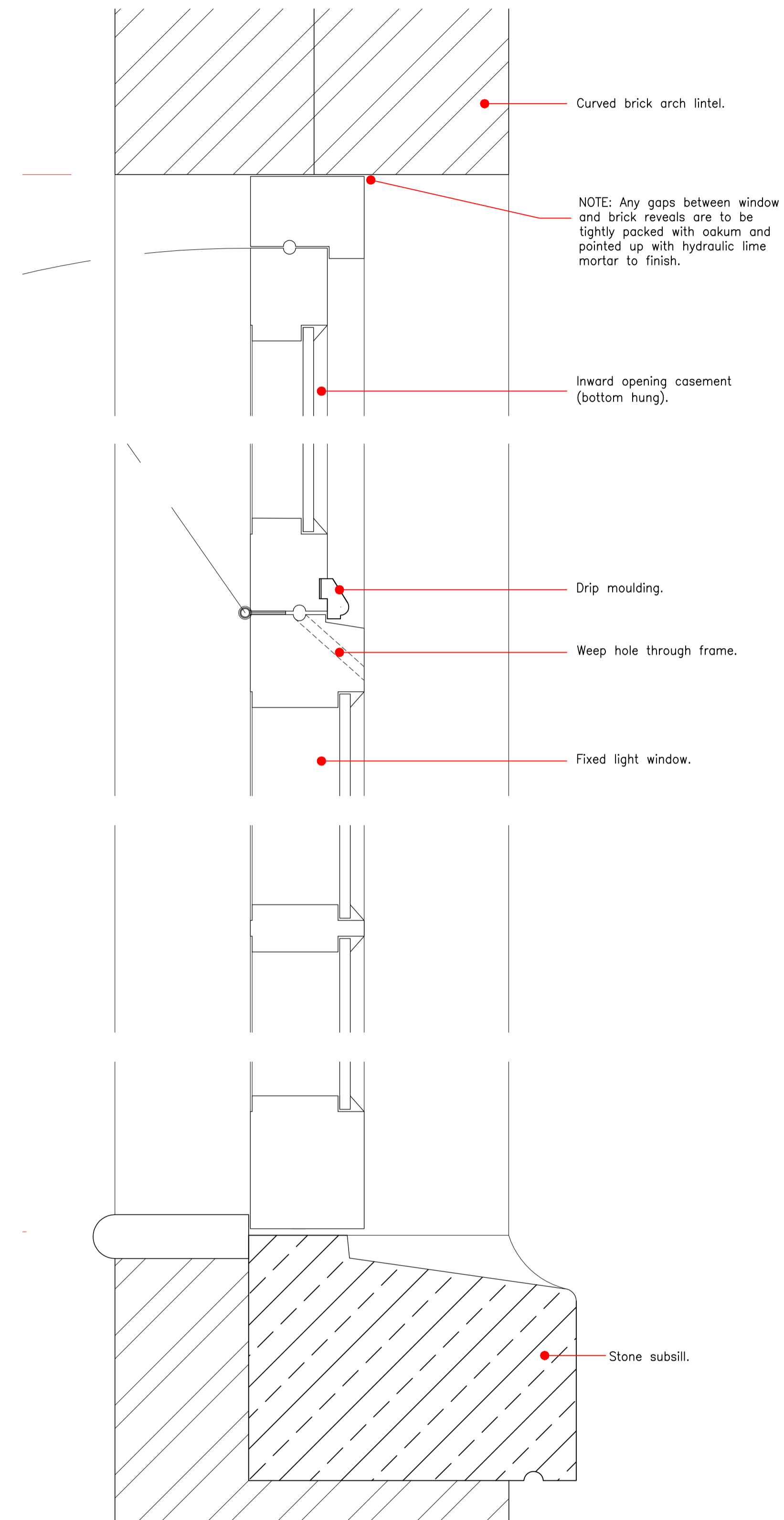

Existing fixed light / opening casement timber window - section
Scale 1:2

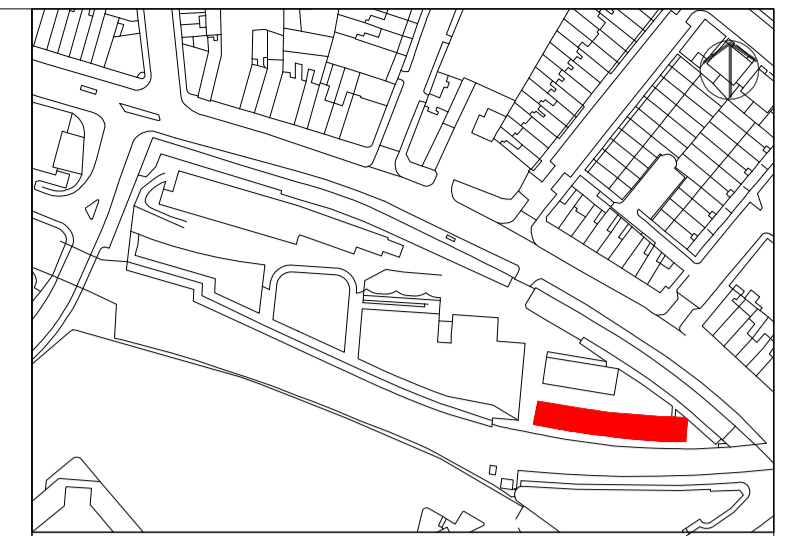

Please note that information used to produce these drawings is based on measured survey supplied by others; Heritage Architecture can not be held responsible for any inaccuracies that may exist. Please do not scale drawings. All dimensions should be verified on site.

Note:
Window profiles are to match existing and to be agreed by design team prior to any manufacture following stripping of existing windows.

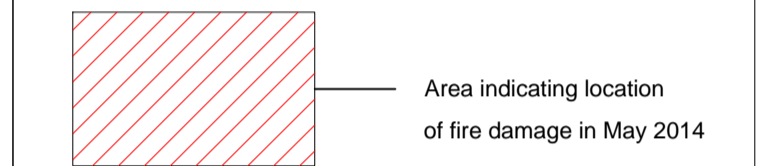
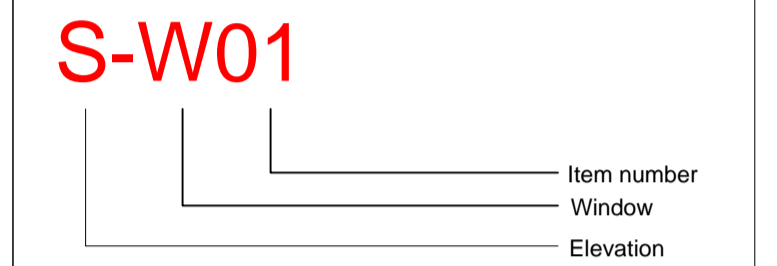

Note: All structural opening sizes to be checked and confirmed prior to any manufacture.

Camden Stables Market
London
NW1
United Kingdom

STANLEY SIDINGS

Camden Stable Market
Provender Stores

Drawing Title
PROVENDER STORES
UNAUTHORISED REMEDIAL WORKS

Scale
1:10 / 1:2 @A1

Drawing Status
Planning

October 2014 Drawing No B-WP-03



STEPHEN LEVRANT HERITAGE ARCHITECTURE
62 British Grove, London, W4 2NL
E-mail: info@heritagemail.co.uk