

SOUTH ELEVATION

Windows of this type highlighted in red are proposed to be replaced. Those not hatched are to be refurbished. The hatched area is that part of the building affected by fire damage.



NORTH ELEVATION

Windows of this type highlighted in red are proposed to be replaced. Those not hatched are to be refurbished.

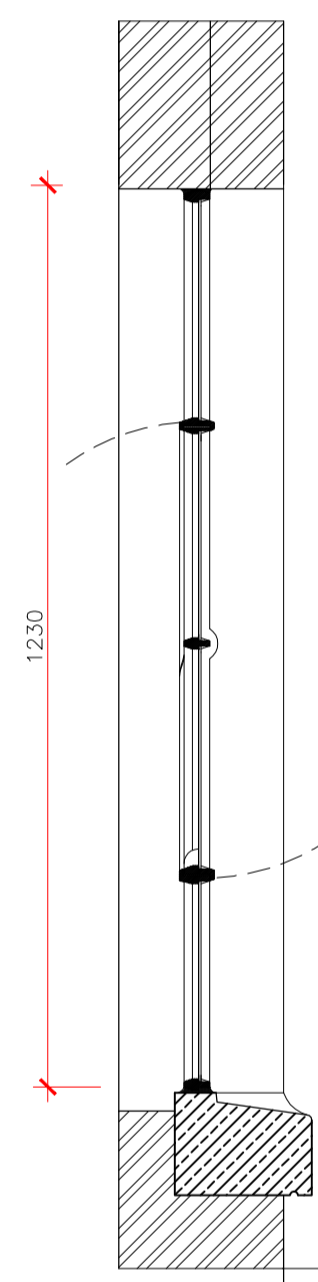

Section

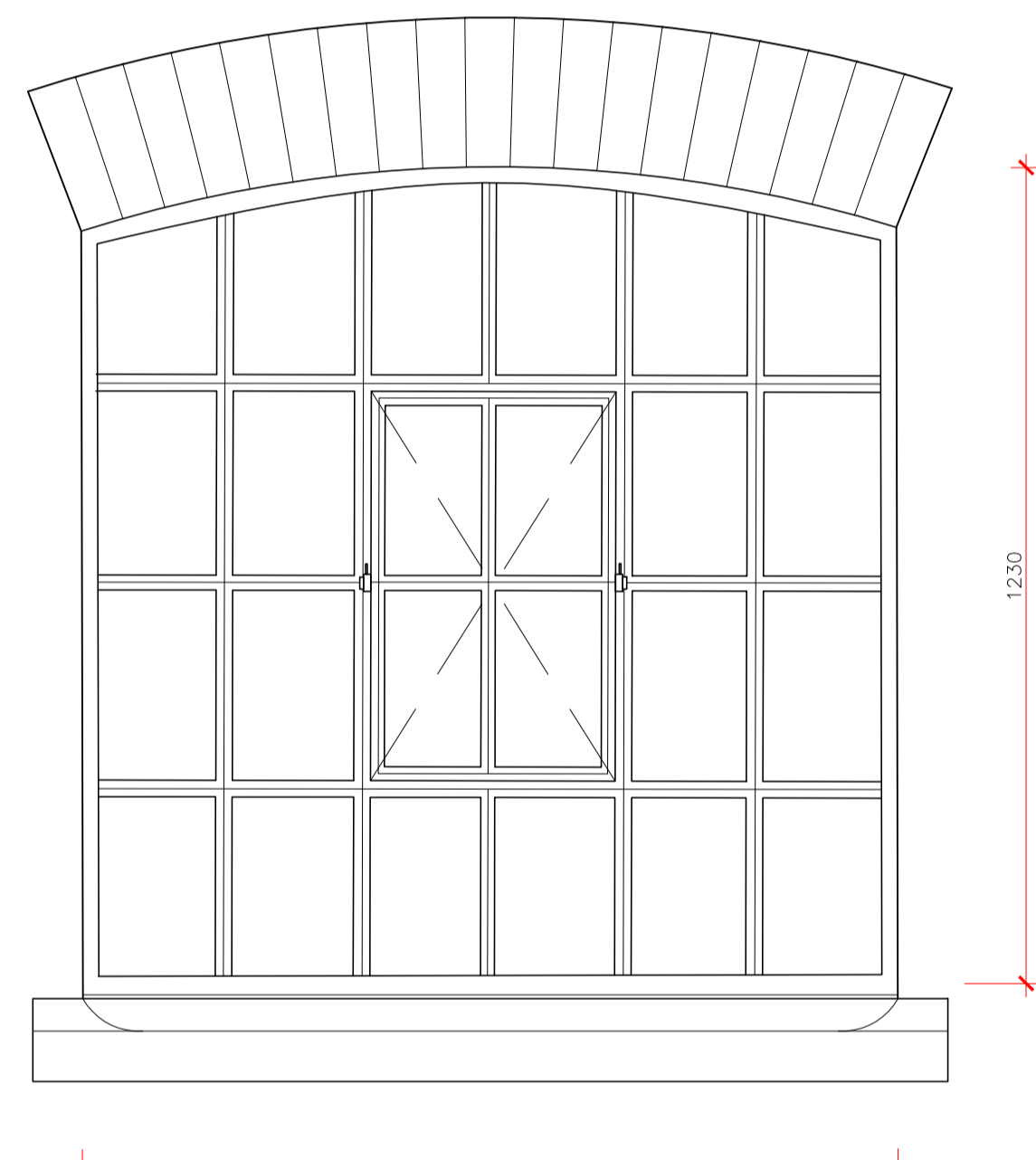

Elevation

Existing cast iron window with central pivot light - Scale 1:10

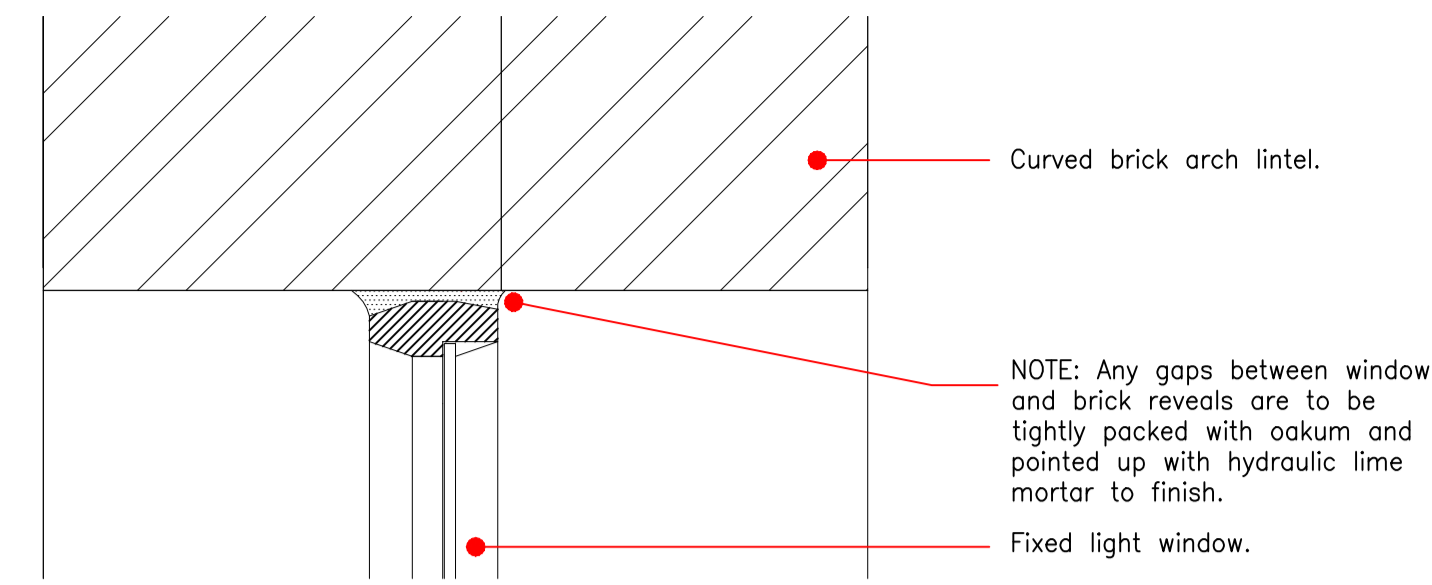

Curved brick arch lintel.

NOTE: Any gaps between window and brick reveals are to be tightly packed with oakum and pointed up with hydraulic lime mortar to finish.

Fixed light window.

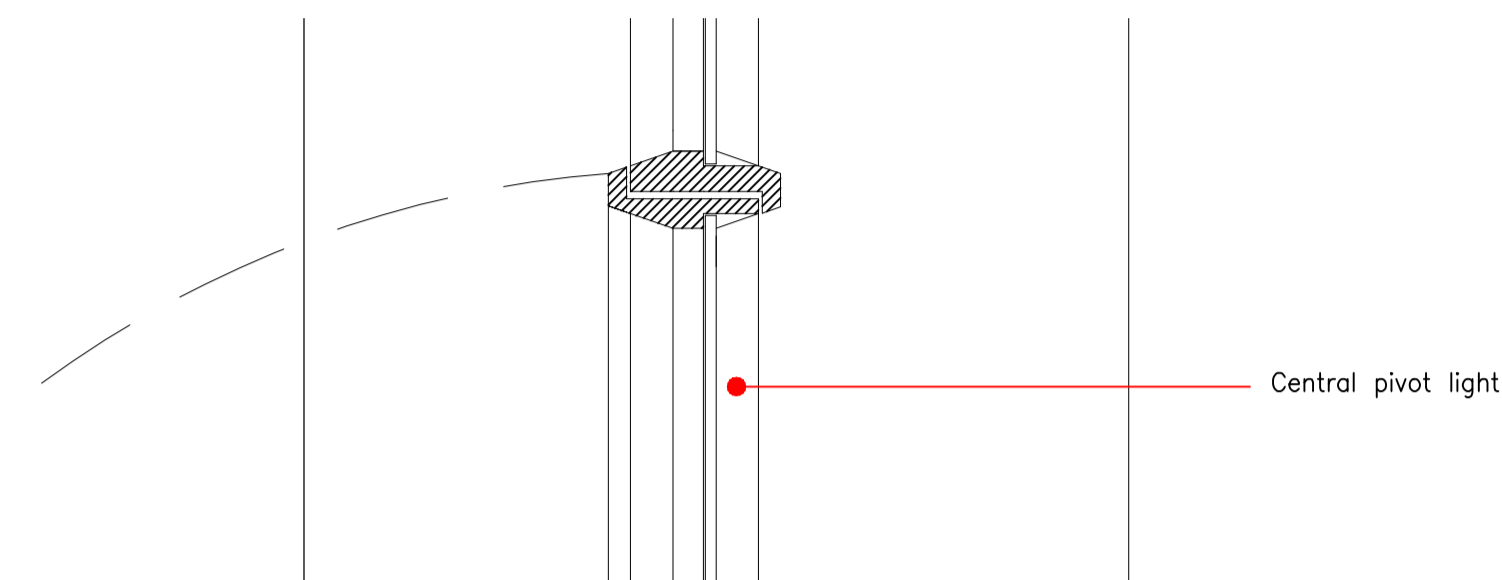

Central pivot light.

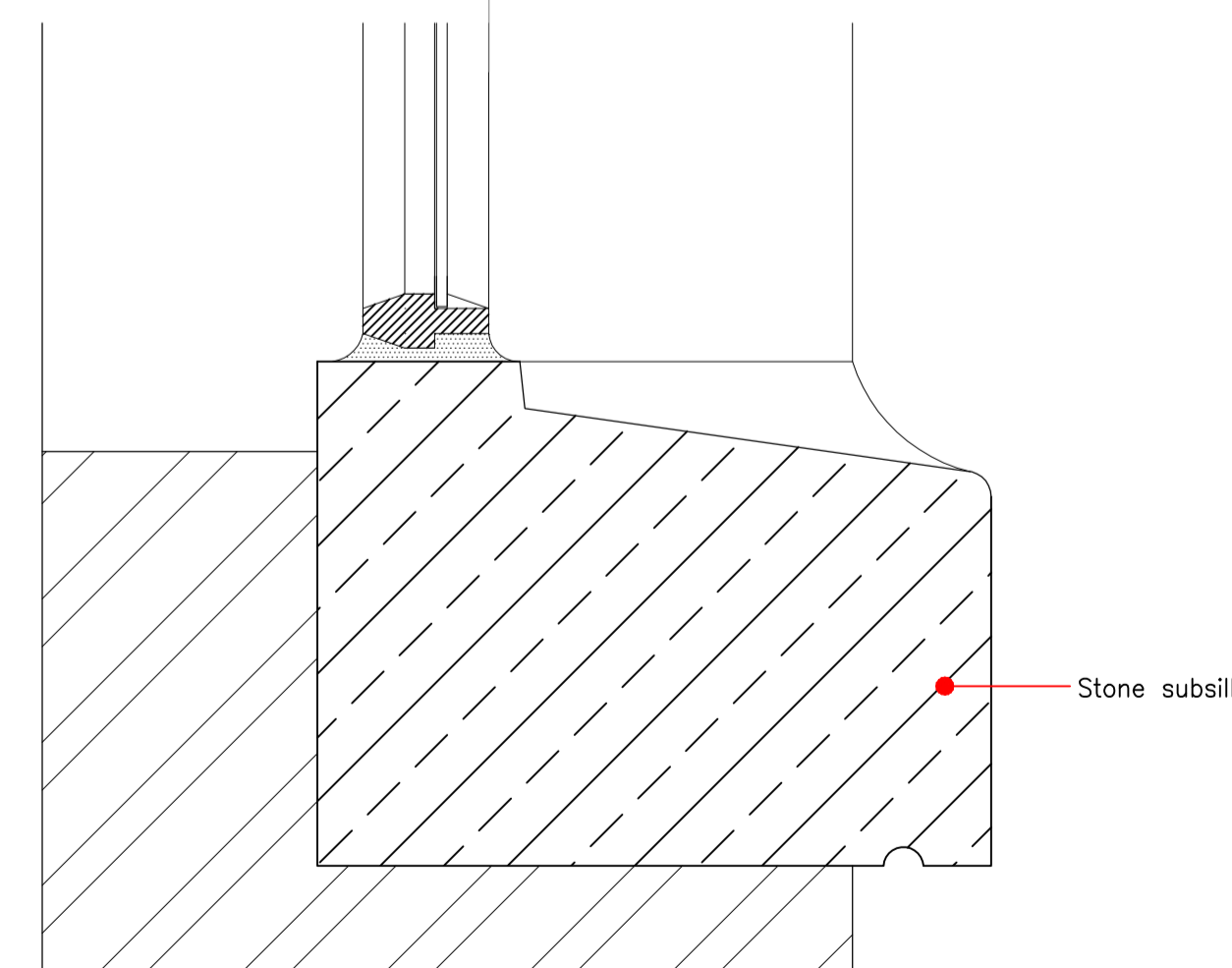
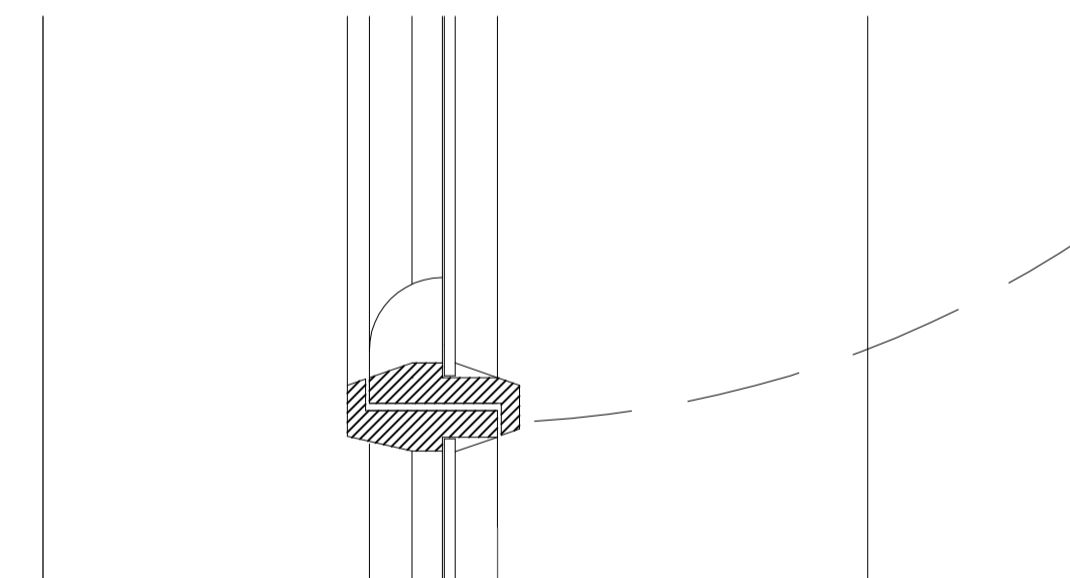
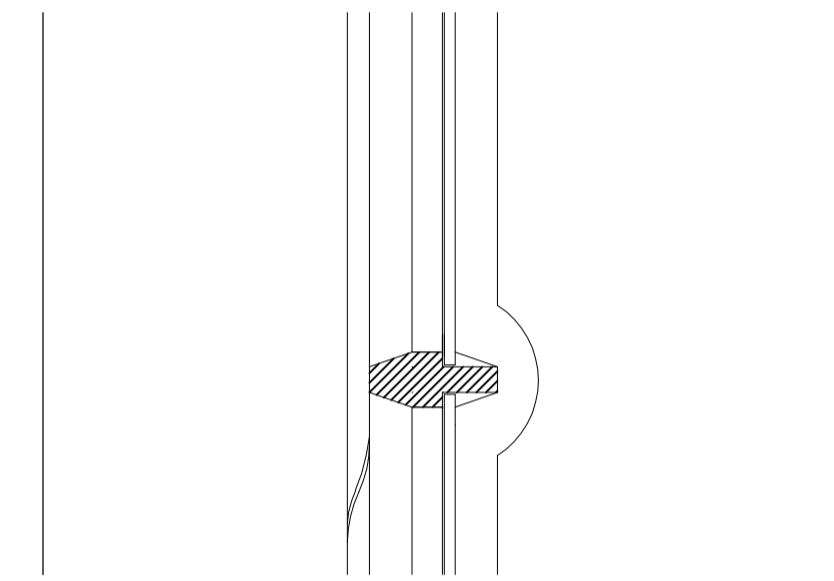

Stone subsill.

Existing cast iron window with central pivot light - section Scale 1:2

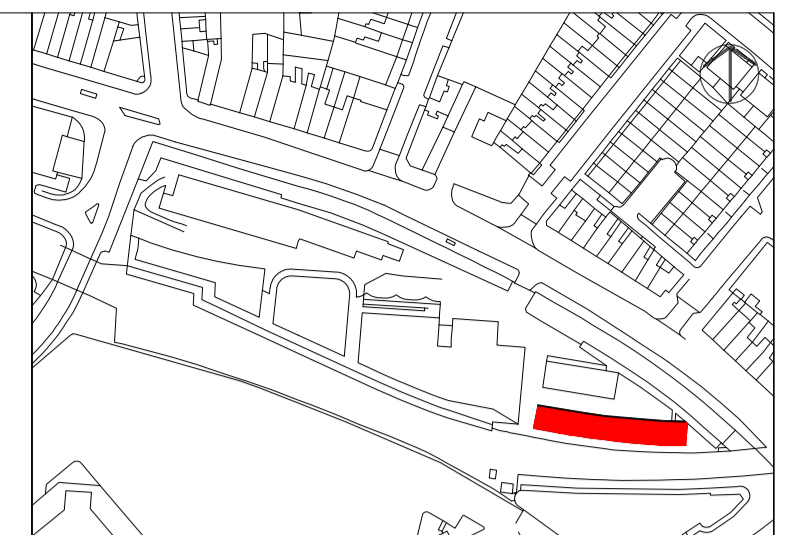

Please note that information used to produce these drawings is based on measured survey supplied by others; Heritage Architecture can not be held responsible for any inaccuracies that may exist. Please do not scale drawings. All dimensions should be verified on site.

Note:
Window profiles are to match existing and to be agreed by design team prior to any manufacture following stripping of existing windows.

S-W01

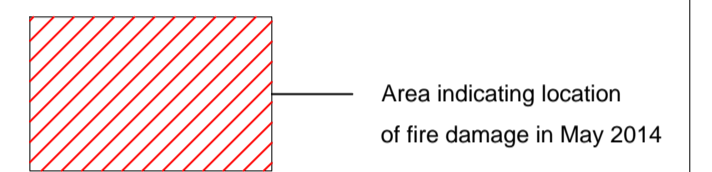
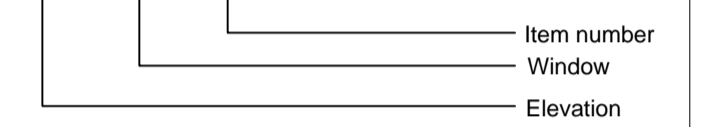

Note: All structural opening sizes to be checked and confirmed prior to any manufacture.

Camden Stables Market
London
NW1
United Kingdom

STANLEY SIDINGS

**Camden Stable Market
Provender Stores**

Drawing Title
**PROVENDER STORES
UNAUTHORISED REMEDIAL WORKS**

Scale
1:10 / 1:2 @A1

Drawing Status
Planning

October 2014 Drawing No B-WP-01



STEPHEN LEVRANT HERITAGE ARCHITECTURE
62 British Grove, London, W4 2NL
E-mail: info@heritagemail.co.uk