

1. New corbelling (partially in fact corbelling on right of shop front facing Camden High Street will be reinstated)

2. New capitals provided to distinguish A1 & A2 units

2. New corning to height of neighbouring shop corning.

3. New painted signs below corning

4. Existing frameless glazing replaced by new fixed glazing with mullions with stall riser at pavement level.

5. New door with glazed panel.

6. Integrated security shutter



ELEVATION FROM PLENDER STREET_PROPOSED
Scale 1:100

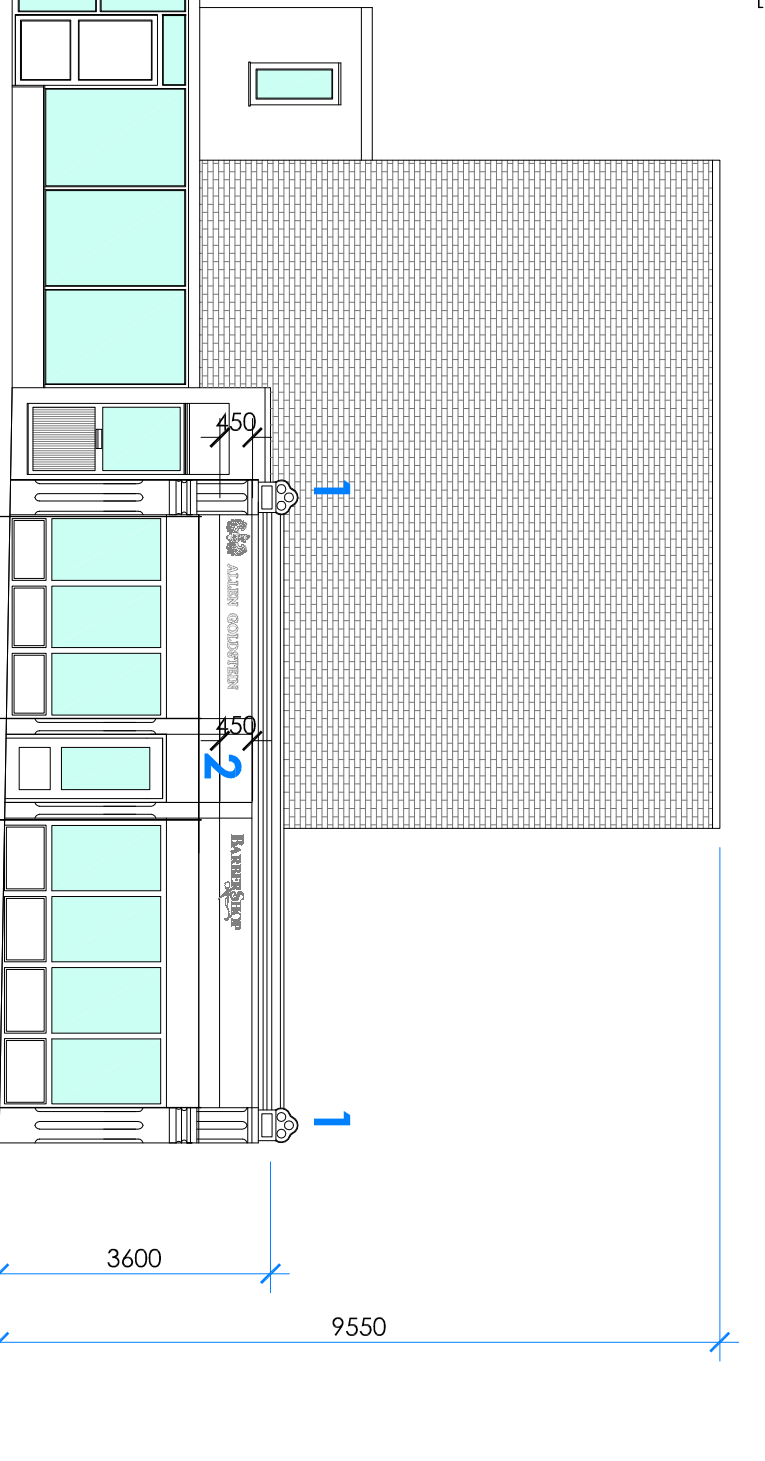

ELEVATION FROM CAMDEN HIGH STREET_PROPOSED
Scale 1:100

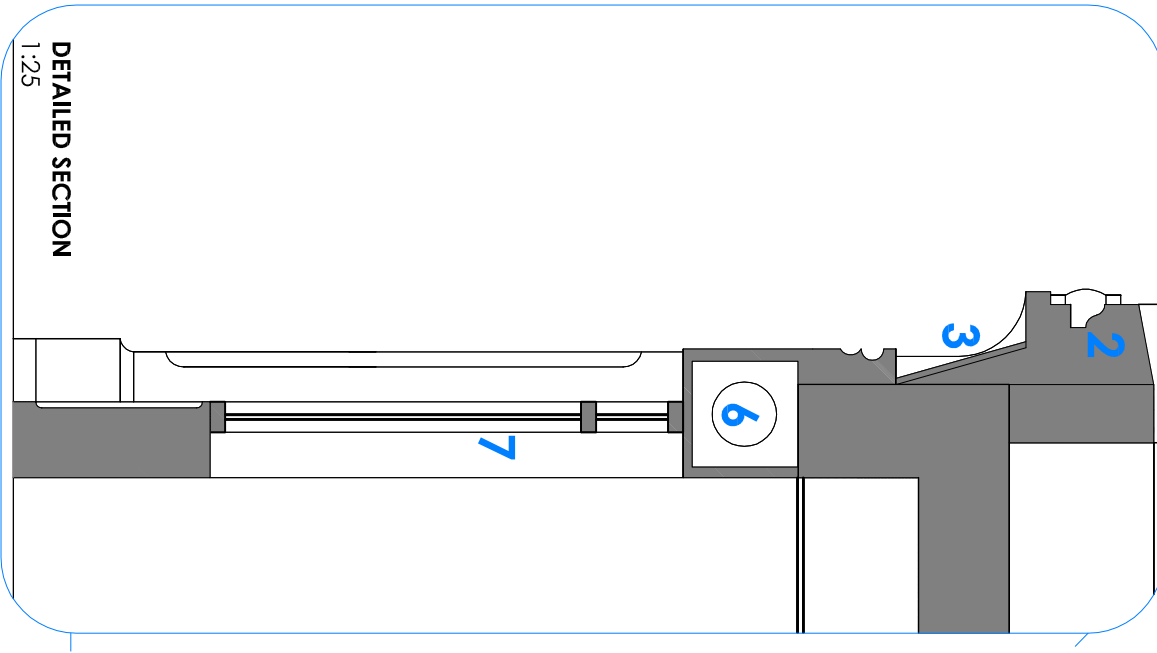

DETAILED SECTION
1:25

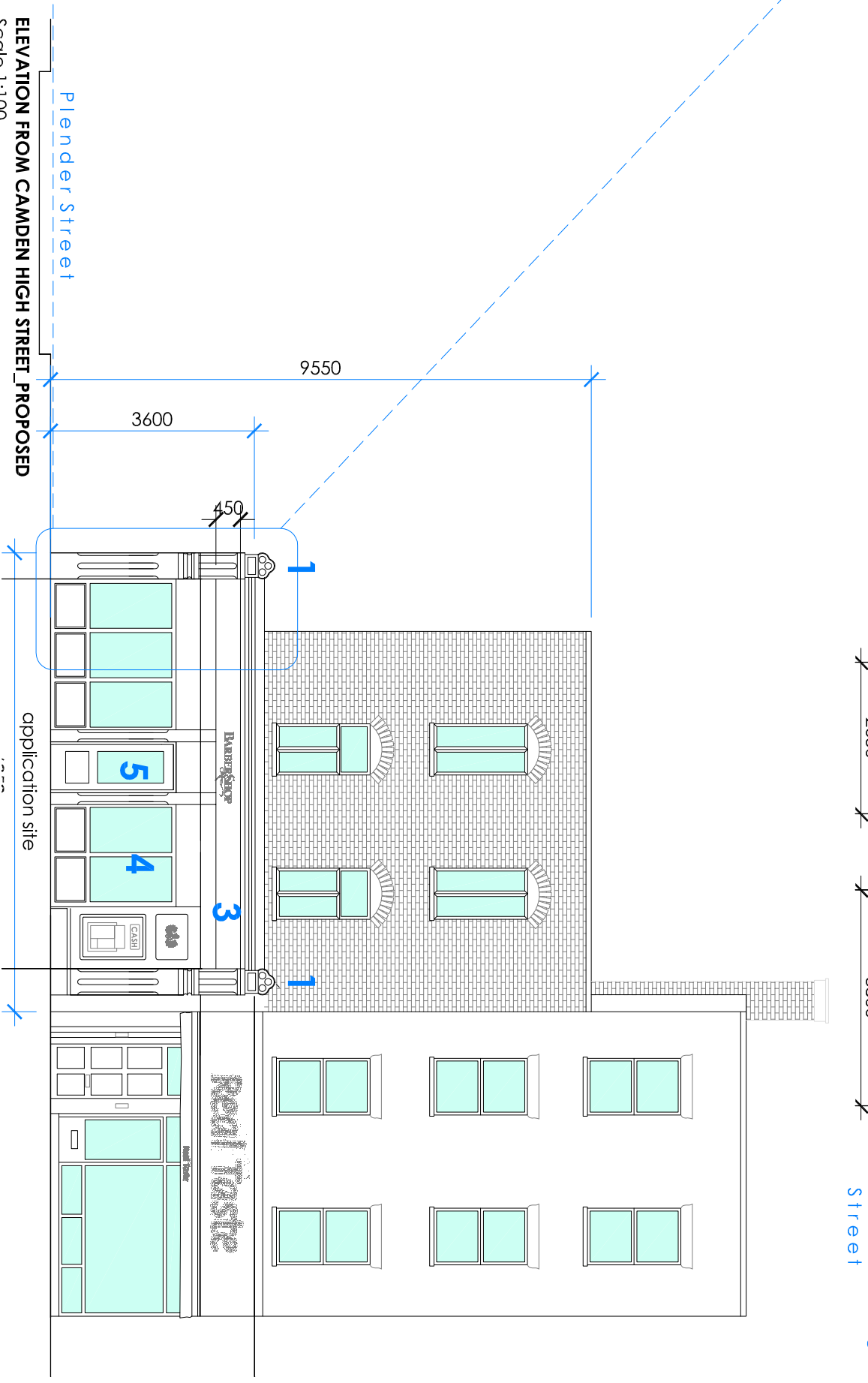
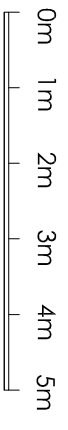

A-ZERO

BAHEL STUDIOS
82 SOUTHMARK BRIDGE ROAD
LONDON SE1 0AS, UK

+44 207 7012664
info@azero.co.uk
www.azero.co.uk

RIBA

Chartered Practice

Figured dimensions must be taken in preference to scaled dimensions and any discrepancies or errors are to be referred to the designer. Contractors, sub-contractors, and suppliers must verify all dimensions on site before commencing any work or production of shop drawings.

© Copyright. The drawing or design may not be reproduced without permission.

WORKSTAGE : PLANNING

PROJECT 46 CAMDEN HIGH STREET

DRAWING 251 : ELEVATIONS - PROPOSED

DATE 12.07.14

SCALE 1:100 @ A3

Rev. no. : -

Drawn by: GB

Check: PT

Legend

- New build
- Demolish
- Site boundary

