

EXISTING SECTION A-A

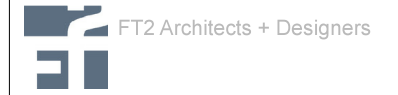

3.10 Canterbury Court
 Kennington Park Business Center
 London SW9 6DE
 T 020 7820 1033 F 020 7582 0322

- Notes:**
1. Check all dimensions on site
 2. To be read in conjunction with Structural engineer's drawings
 3. © FT2 design

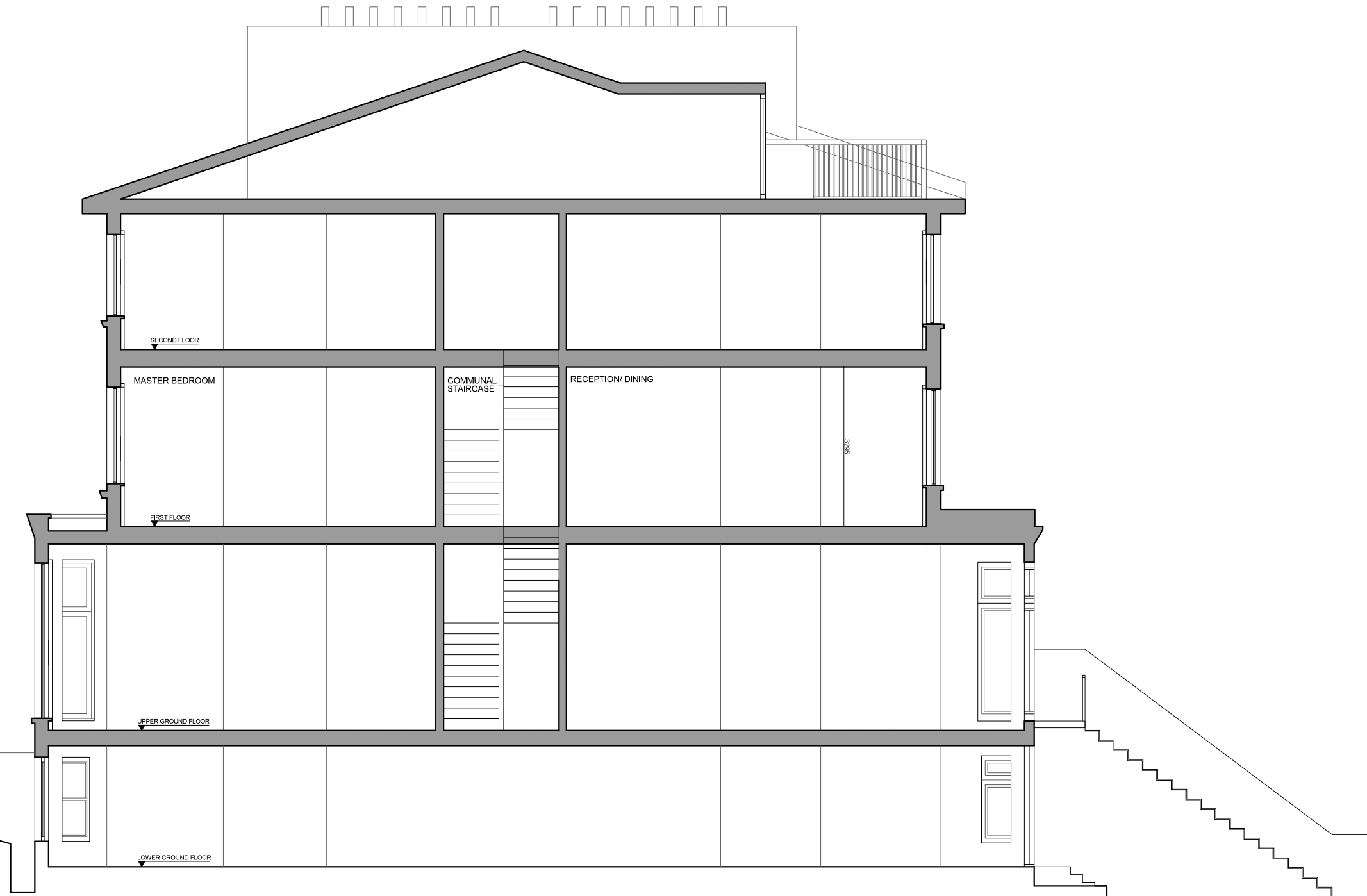

Client MR & MRS McKENZIE			
Project 17 BELSIZE PARK GARDENS, LONDON NW3 4JG			
Title EXISTING SECTION A-A			
Drawn By AS	Issued By AR	Sheet @ Scale 1:100@A3	Date of Issue 07.10.14
Job No. 215	Dwg No. PL-SC1-103		Rev. -