

EXISTING FIRST FLOOR PLAN

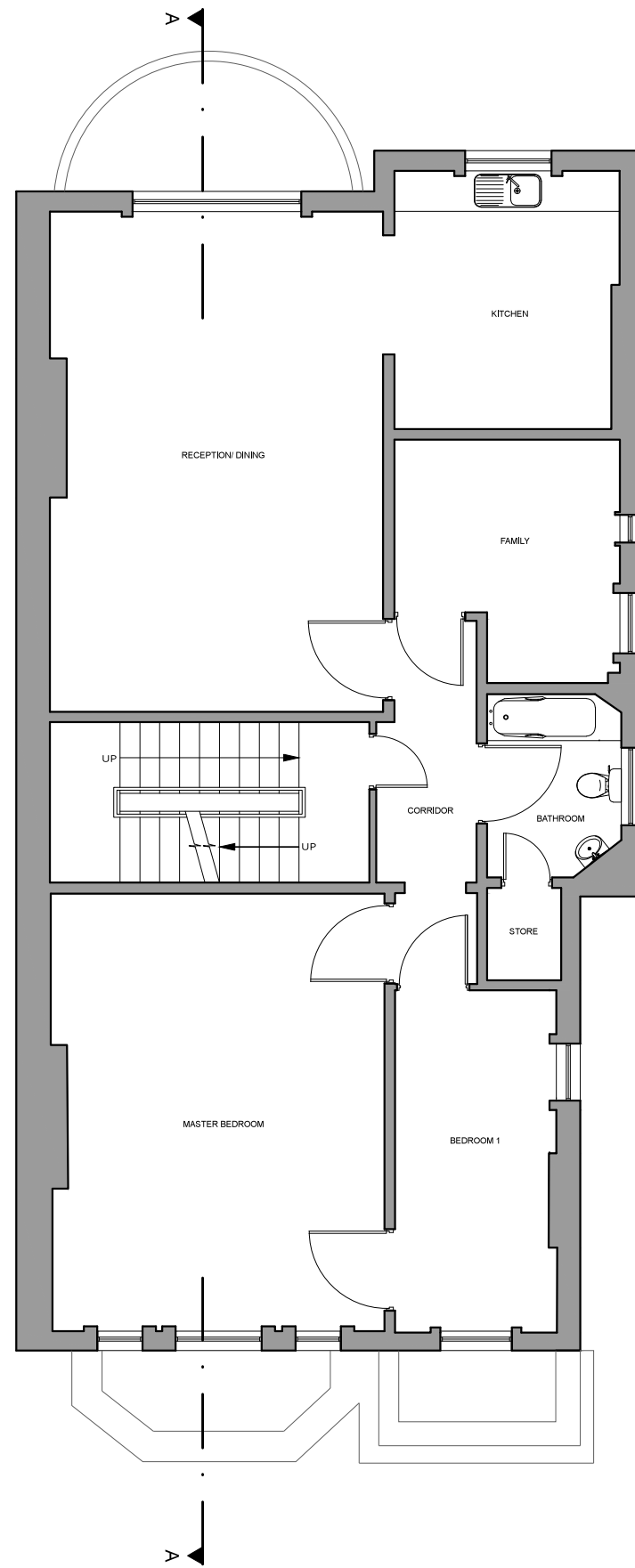

PROPOSED FIRST FLOOR PLAN

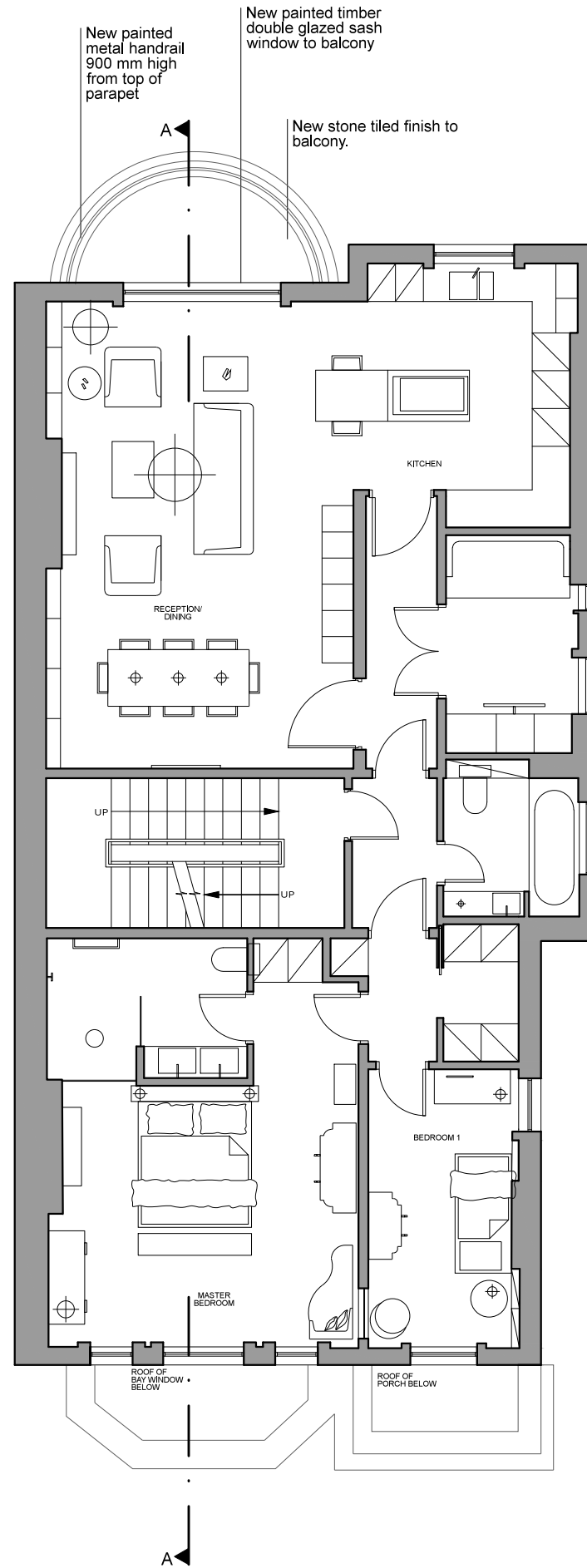

BELSIZE PARK GARDENS

**FT2 Architects + Designers**  
 3.10 Canterbury Court  
 Kennington Park Business Center  
 London SW9 6DE  
 T 020 7820 1033 F 020 7582 0322

- Notes:**  
 1. Check all dimensions on site  
 2. To be read in conjunction with Structural engineer's drawings  
 3. © FT2 design

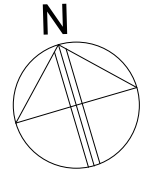

Client <b>MR &amp; MRS MCKENZIE</b>			
Project <b>17 BELSIZE PARK GARDENS, LONDON NW3 4JG</b>			
Title <b>EXISTING &amp; PROPOSED FIRST FLOOR PLAN</b>			
Drawn By <b>AS</b>	Issued By <b>AR</b>	Sheet @ Scale <b>1:100@A3</b>	Date of Issue <b>07.10.14</b>
Job No. <b>215</b>	Dwg No. <b>PL-SC1-101</b>		Rev. <b>-</b>